Operation: side button + remote control
Button color: white
Water efficiency: dual flush, level 2 (full flush 6L, half flush 4.1L)

DL-2813

Intelligent Toilet

Flushing system: Siphonic
Size: 669x393x477mm
Vitreous china
S-trap : 305/400mm

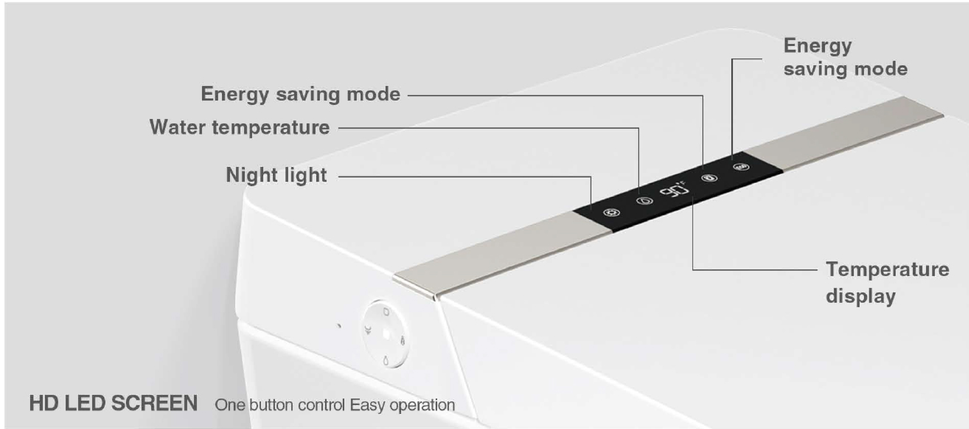

HD LED SCREEN One button control Easy operation

Wand providing wider cleaning area

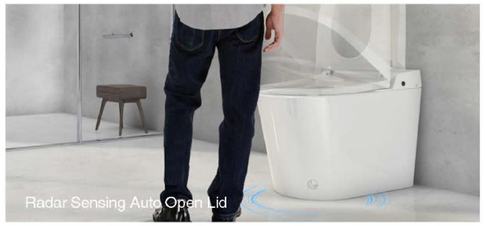

Radar Sensing Auto Open Lid

Heated seat

Warm air drying, enjoy dryness

Heating	Instant heating	
Cleaning functions	rear wash	●
	feminine wash	●
	mobile wash	●
	water temperature adjustment	●
	water pressure adjustment	●
	nozzle position adjustment	●
	nozzle self-cleaning	●
Seat functions	heated seat	●
	seat temperature adjustment	●
	seat sensor	●
Drying functions	warm air dryer	●
	air dryer temperature adjustment	●
Night light	sensing night light	●
	on/off	●

Anti-bacterial	anti-bacterial seat	●
	anti-bacterial nozzle	●
Remote control	IR remote control	●
Flushing	off-seat flushing	●
	button control flushing	●
	remote control flushing	●
	foot sensor flushing	●
Control	side button	●
	remote control	●
Deodorization	non photocatalyst deodorization	●
Open and close	slow close (damper)	●
	auto open lid, foot sensing open ring	◎
	remote control open lid and ring	◎
Other	LED screen	●

" ● " means this function is available " ◎ " means this function is optional

DL7216

Wall-hung Intelligent Toilet

Flushing system: Washdown

Size: **606x398x300mm**

Vitreous china

P-trap

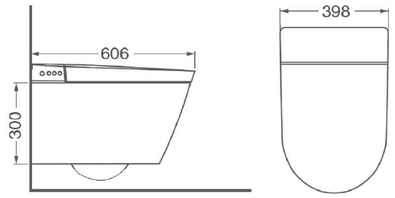

Function List	
Rated power	1200W~1400W
Voltage	110V~220V
Water pressure range	Water pressure range: >15L/min(static pressure 0.14MPA/dynamic pressure 0.09MPA)
Flush volume	Full flush 6L/ Half flush 4L
Heating	Instant heating
Cleaning	Rear wash
	Front wash
	Massage wash
	Water temperature adjustment
	water pressure adjustment
	Spray location adjustment
	Continuous warm water wash

Self-cleaning	Spray nozzle self-cleaning
	Anti-bacterial nozzle
	Anti-bacterial seat
Comfort	Seated seat
	Warm wind drying
	Light sensitive night light
	Deodorization
	Sensor seat
Open & dose	Seat soft closing
	Lid soft closing
Control	Side button control
	Remote control
Certification	CE certificate / EN997 certificate
	Comply with EN1717 testing requirements (test report)
Flushing	Remote control flushing / Automatic flushing

DL2811

Intelligent Toilet

Flushing system: Siphonic

Size: **689x396x471mm**

Vitreous china

S-trap : 305/400mm

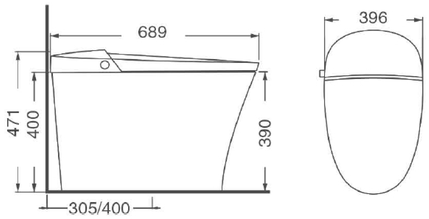

Function List	
Rated power	1070W
Voltage	220V/50HZ
Water pressure range	Water pressure range: >15L/min(static pressure 0.14MPA/dynamic pressure 0.09MPA)
Heating	Instant heating
Cleaning	Rear wash
	Front wash
	Massage wash
	6 level seat temperature adjustment
	3 level water temperature adjustment
	Spray location adjustment
	Continuous warm water wash
	Air-injected wash(strong/weak massage)

Anti-fouling	Spray nozzle self-cleaning
	Anti-bacterial nozzle
	Anti-bacterial seat
	Arc-shape spray rod
Features	6 level seat temperature adjustment
	6 level drying temperature adjustment
	Night light
	Diatom deodorization
	Sensor seat
Flushing method	Automatic flushing
	Right side electrical knob
	Remote control
	Right side knob flushing under power failure(powered battery)
Control	Side knob control
	Remote control

DL2822

Intelligent Toilet

Flushing system: Siphonic

Size: **691x410x474mm**

Vitreous china

S-trap : 305/400mm

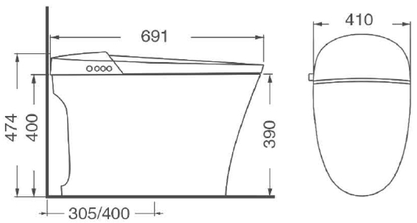

Function List	
Rated power	1200W~1400W
Voltage	110V~220V
Water pressure range	Water pressure range: >15L/min(static pressure 0.14MPA/dynamic pressure 0.09MPA)
Heating	Instant heating
Cleaning	Rear wash
	Front wash
	Massage wash
	6 level seat temperature adjustment
	3 level water pressure adjustment
	Spray location adjustment
	Continuous warm water wash

Anti-fouling	Spray nozzle self-cleaning
	Anti-bacterial nozzle
	Anti-bacterial seat
	Arc-shape spray rod
Features	6 level seat temperature adjustment
	6 level drying temperature adjustment
	Night light
	Sensor seat
Flushing method	Off-seat automatic flushing
	Right side electrical button
	Remote control
Control	Side button control
	Remote control
Optional function	Foot-sensor flush

Flushing technique

0.8 Gpf / 3 Lpf

High-efficiency toilet

The water is ejected from the water distribution holes around.with the help of strong water flow impulse, the sewage can be washed away quickly and the sewage discharge capacity is strong.

high efficiency valve Fitting

Siphonic Flushing

Technical-Details

Antibacterial functions in one, to provide more efficient .cleaning effect and comfortable cleaning experience.

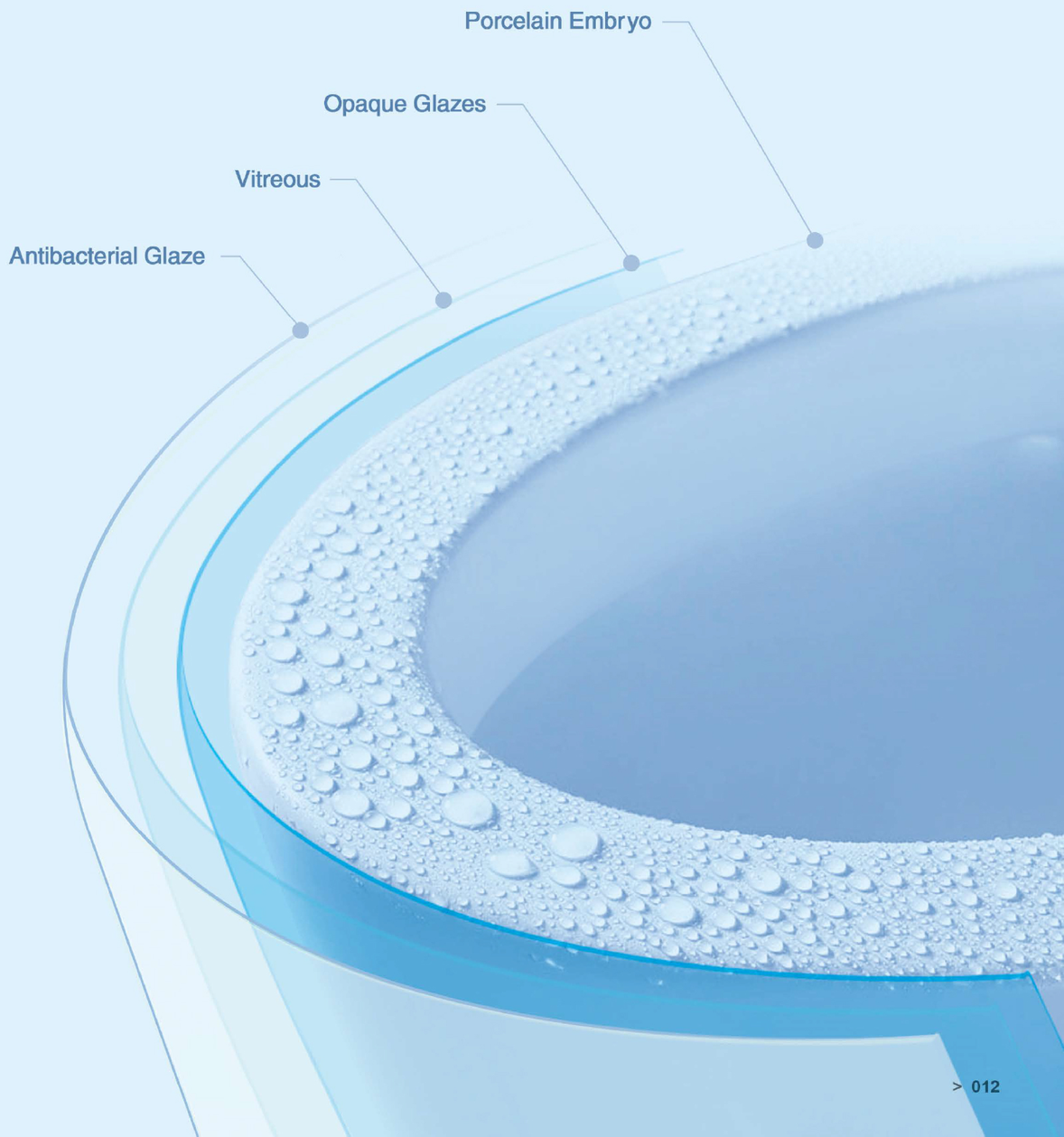

0.8Gpf/3Lpf

DL2473
One Piece Toilet

Flushing system: Siphonic
Size: **730x390x780mm**
Vitreous : china
S-trap : 305mm

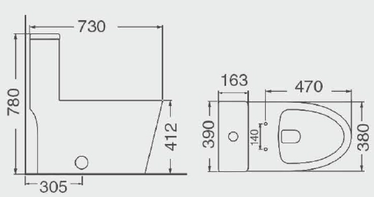

DL2419
One Piece Toilet

Flushing system: Siphonic
Size: **715x390x710mm**
Vitreous : china
S-trap : 305mm

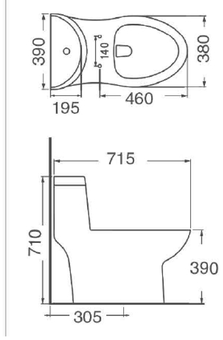

DL2452
One Piece Toilet

Flushing system: Siphonic
Size: **625x340x710mm**
Vitreous : china
S-trap : 305mm

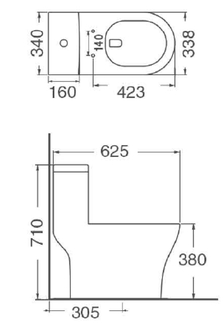

DL2455
One Piece Toilet

Flushing system: Siphonic
Size: **720x437x729mm**
Vitreous : china
S-trap : 305mm

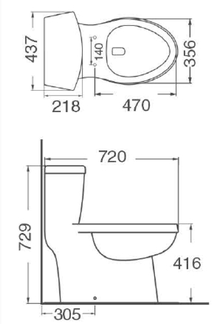

DL2456
One Piece Toilet

Flushing system: Siphonic
Size: **720x437x729mm**
Vitreous : china
S-trap : 305mm

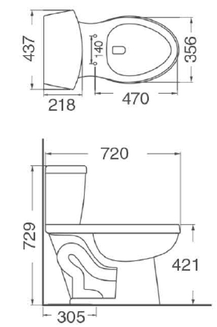

DL2464
One Piece Toilet

Flushing system: Siphonic
Size: **720x370x726mm**
Vitreous : china
S-trap : 305mm

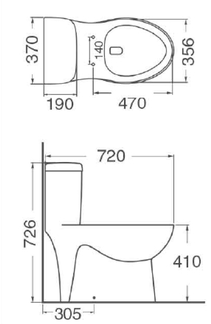

DL2465
One Piece Toilet

Flushing system: Siphonic
Size: **739x376x701mm**
Vitreous : china
S-trap : 305mm

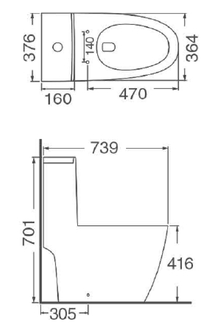

DL2472
One Piece Toilet

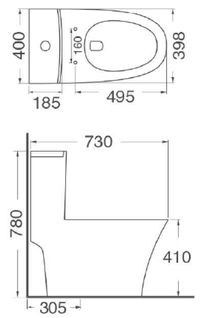

Flushing system: Siphonic
Size: **730x400x780mm**
Vitreous : china
S-trap : 305mm

DL2476
One Piece Toilet

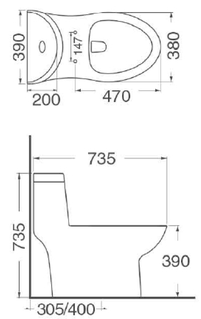

Flushing system: Siphonic
Size: **735x390x735mm**
Vitreous : china
S-trap : 305/400mm

DL8080
One Piece Toilet

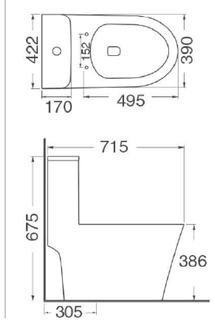

Flushing system: Siphonic
Size: **715x422x675mm**
Vitreous : china
S-trap : 305mm

DL8238
One Piece Toilet

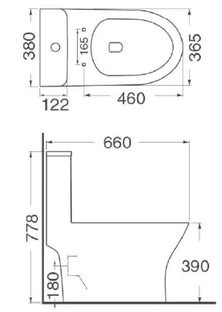

Flushing system: Washdown
Size: **660x380x778mm**
Vitreous : china
P-trap : 180mm

DL2477
One Piece Toilet

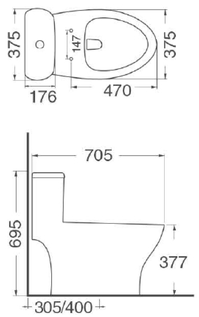

Flushing system: Siphonic
Size: **705x375x695mm**
Vitreous : china
S-trap : 305/400mm

DL2479
One Piece Toilet

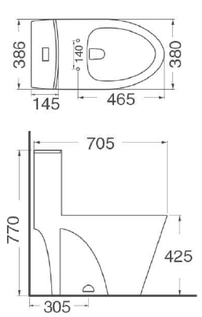

Flushing system: Siphonic
Size: **705x386x770mm**
Vitreous : china
S-trap : 305mm

DL8247
One Piece Toilet

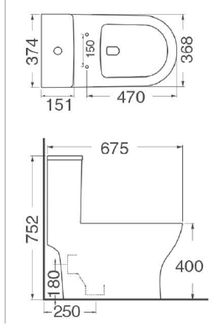

Flushing system: Washdown
Size: **675x374x752mm**
Vitreous : china
S-trap : 250mm
P-trap : 180mm

DL8248
One Piece Toilet

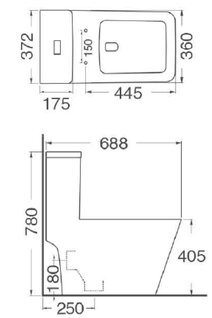

Flushing system: Washdown
Size: **688x372x780mm**
Vitreous : china
S-trap : 250mm
P-trap : 180mm

DL2480
One Piece Toilet

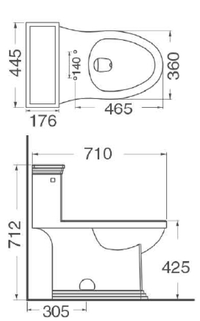

Flushing system: Siphonic
Size: **710x445x712mm**
Vitreous : china
S-trap : 305mm

DL2481
One Piece Toilet

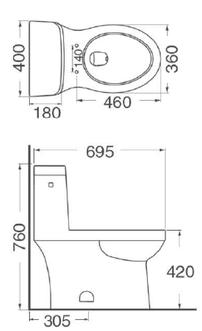

Flushing system: Siphonic
Size: **695x400x760mm**
Vitreous : china
S-trap : 305mm

DL8249
One Piece Toilet

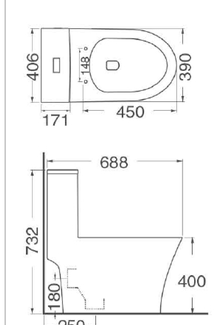

Flushing system: Washdown
Size: **688x406x732mm**
Vitreous : china
S-trap : 250mm
P-trap : 180mm

DL8888
One Piece Toilet

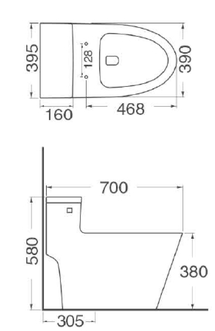

Flushing system: Siphonic
Size: **700x395x580mm**
Vitreous : china
S-trap : 305mm

DL2246
Two Piece Toilet

Flushing system: Siphonic
Size: **695x335x790mm**
Vitreous : china
S-trap:305mm

DL2227
Two Piece Toilet

Flushing system: Siphonic
Size: **734x357x814mm**
Vitreous : china
S-trap:305mm

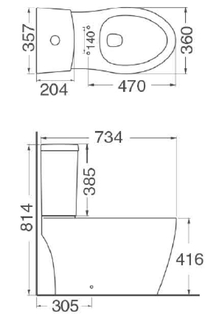

DL2245
Two Piece Toilet

Flushing system: Siphonic
Size: **698x408x790mm**
Vitreous : china
S-trap:305mm

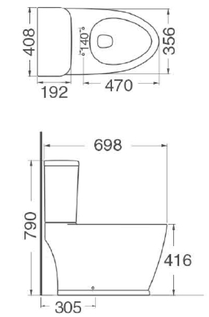

DL2320
Two Piece Toilet

Flushing system: Siphonic
Size: **725x413x800mm**
Vitreous : china
S-trap:305mm

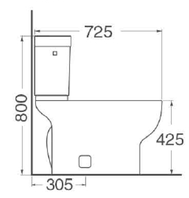

DL2259
Two Piece Toilet

Flushing system: Siphonic
Size: **728x360x770mm**
Vitreous : china
S-trap:305mm

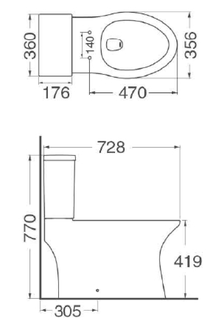

DL2195
Two Piece Toilet

Flushing system: Siphonic
Size: **734x430x780mm**
Vitreous : china
S-trap:305mm

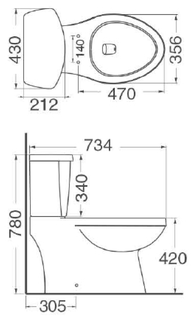

DL2199
Two Piece Toilet

Flushing system: Siphonic
Size: **726x388x795mm**
Vitreous : china
S-trap:305mm

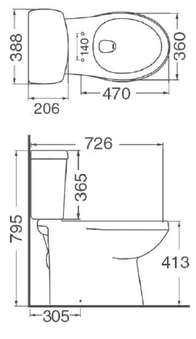

DL2277
Two Piece Toilet

Flushing system: Siphonic
Size: **724x365x745mm**
Vitreous : china
S-trap:305mm

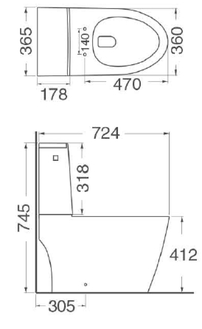

DL2294
Two Piece Toilet

Flushing system: Siphonic
Size: **715x400x755mm**
Vitreous : china
S-trap:305mm

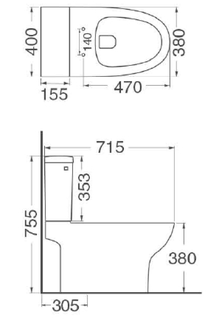

COMBINATION PACKAGES

DL2266
Two Piece Toilet

Sanitary ware is not only a living mode
but also an aesthetic tasteand a life attitude.Its veryopenwith a
variety of stylesand it allowseveryone to find their own space in it.

0.8Gpf/3Lpf

DL2266
Two Piece Toilet

Flushing system: Siphonic
Size: **714x392x811mm**
Vitreous : china
S-trap : 305mm

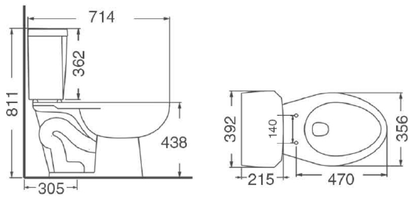

DL2283
Two Piece Toilet

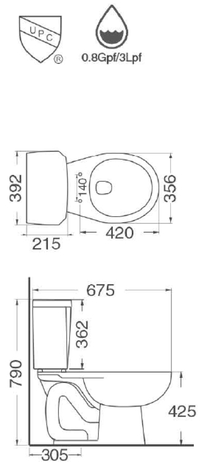

Flushing system: Siphonic
Size: **675x392x790mm**
Vitreous : china
S-trap:305mm

DL2265
Two Piece Toilet

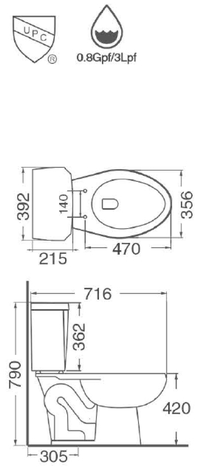

Flushing system: Siphonic
Size:**716x392x790mm**
Vitreous : china
S-trap:305mm

DL2137
Two Piece Toilet

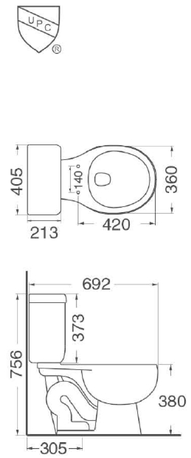

Flushing system: Siphonic
Size: **692x405x756mm**
Vitreous : china
S-trap:305mm

DL2138
Two Piece Toilet

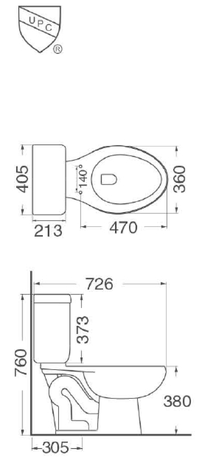

Flushing system: Siphonic
Size: **726x405x760mm**
Vitreous : china
S-trap:305mm

DL2171
Two Piece Toilet

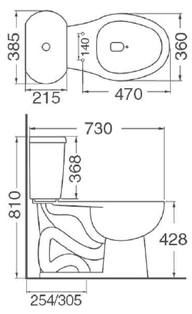

Flushing system: Siphonic
Size:**730x385x810mm**
Vitreous : china
S-trap:254/305mm

DL2255
Two Piece Toilet

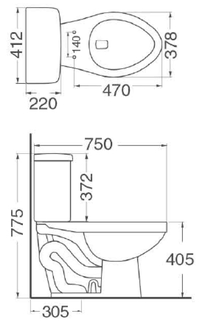

Flushing system: Siphonic
Size: **750x412x775mm**
Vitreous : china
S-trap:305mm

DL2139
Two Piece Toilet

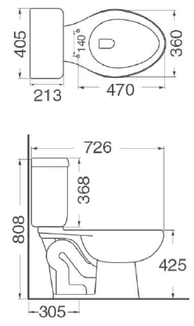

Flushing system: Siphonic
Size: **726x405x808mm**
Vitreous : china
S-trap:305mm

DL2208
Two Piece Toilet

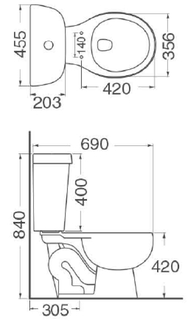

Flushing system: Siphonic
Size: **690x455x840mm**
Vitreous : china
S-trap:305mm

DL2149
Two Piece Toilet

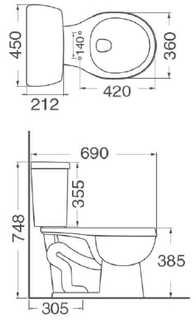

Flushing system: Siphonic
Size:**690x450x748mm**
Vitreous : china
S-trap:305mm

DL2169
Two Piece Toilet

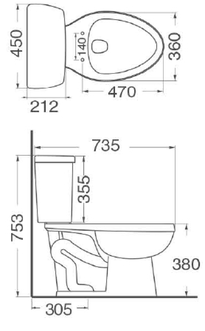

Flushing system: Siphonic
Size: **735x450x753mm**
Vitreous : china
S-trap:305mm

DL2150
Two Piece Toilet

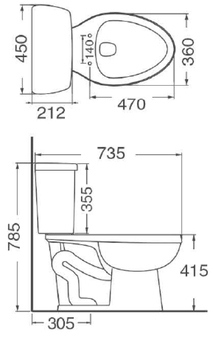

Flushing system: Siphonic
Size: **735x450x785mm**
Vitreous : china
S-trap:305mm

DL2209
Two Piece Toilet

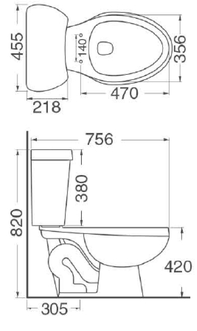

Flushing system: Siphonic
Size: **756x455x820mm**
Vitreous : china
S-trap:305mm

DL2217
Two Piece Toilet

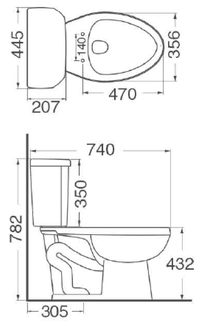

Flushing system: Siphonic
Size: **740x445x782mm**
Vitreous : china
S-trap:305mm

DL2264
Two Piece Toilet

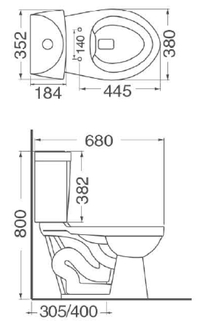

Flushing system: Siphonic
Size: **680x352x800mm**
Vitreous : china
S-trap:305/400mm

DL2319
Two Piece Toilet

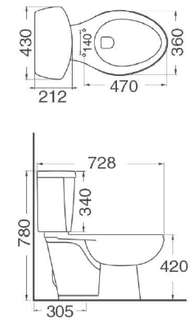

Flushing system: Siphonic
Size: **728x430x780mm**
Vitreous : china
S-trap:305mm

DL2296
Two Piece Toilet

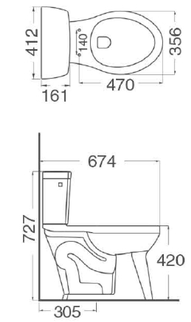

Flushing system: Siphonic
Size: **674x412x727mm**
Vitreous : china
S-trap:305mm

DL2219
Two Piece Toilet

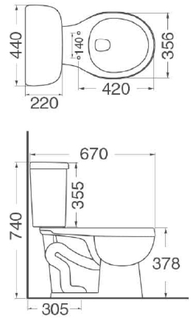

Flushing system: Siphonic
Size: **670x440x740mm**
Vitreous : china
S-trap:305mm

DL2220
Two Piece Toilet

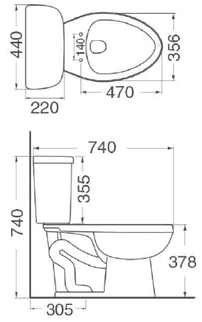

Flushing system: Siphonic
Size: **740x440x740mm**
Vitreous : china
S-trap:305mm

DL2278
Two Piece Toilet

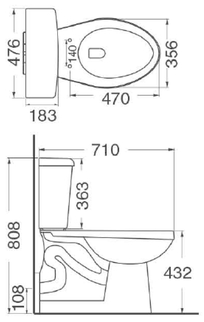

Flushing system: Siphonic
Size: **710x476x808mm**
Vitreous : china
P-trap:108mm

DL2279
Two Piece Toilet

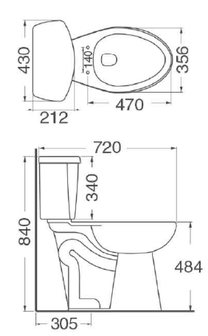

Flushing system: Siphonic
Size: **720x430x840mm**
Vitreous : china
S-trap:305mm

DL2221
Two Piece Toilet

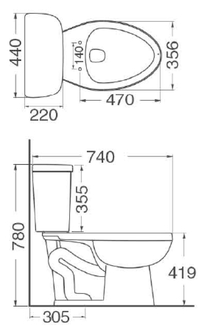

Flushing system: Siphonic
Size: **740x440x780mm**
Vitreous : china
S-trap:305mm

DL2318
Two Piece Toilet

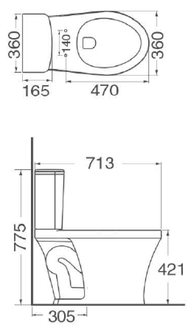

Flushing system: Siphonic
Size: **713x360x775mm**
Vitreous : china
S-trap:305mm

DL2226
Two Piece Toilet

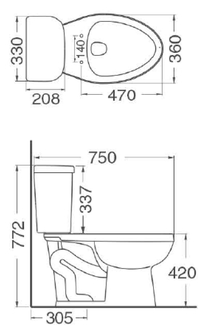

Flushing system: Siphonic
Size: **750x330x772mm**
Vitreous : china
S-trap:305mm

DL2141
Two Piece Toilet

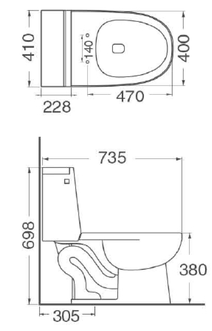

Flushing system: Siphonic
Size: **735x410x698mm**
Vitreous : china
S-trap:305mm

DL2297
Two Piece Toilet

DL2297
Two Piece Toilet

Flushing system: Washdown
Size: **650x390x860mm**
Vitreous : china
S or P trap

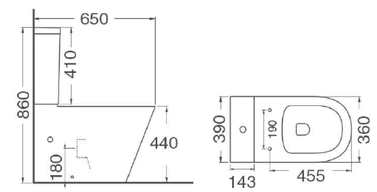

Advanced

The warm sunshine pours down, the classic isinterweaving wath the contemporary. the personal tasteis communicating with the ind vidual character, lettingthe looling not lonely in this space.

DL2187
Two Piece Toilet

Flushing system: Washdown
Size: **540x355x400mm**
Vitreous : china
S or P trap

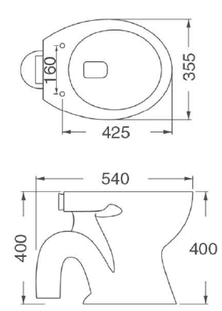

DL2201
Two Piece Toilet

Flushing system: Washdown
Size: **548x360x390mm**
Vitreous : china
S or P trap

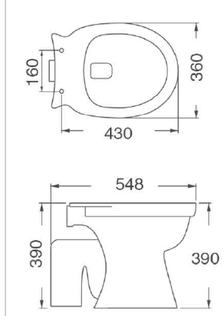

DL2188
Two Piece Toilet

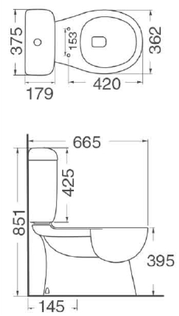

Flushing system: Washdown
Size: **665x375x851mm**
Vitreous : china
S-trap

DL2210
Two Piece Toilet

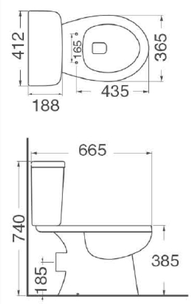

Flushing system: Washdown
Size: **665x412x740mm**
Vitreous : china
P-trap

DL2275
Two Piece Toilet

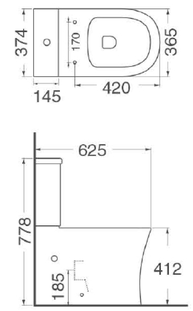

Flushing system: Washdown
Size: **625x374x778mm**
Vitreous : china
S or P trap

DL2276
Two Piece Toilet

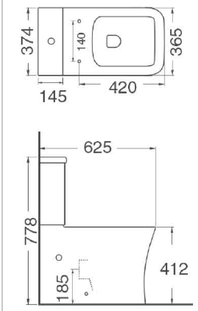

Flushing system: Washdown
Size: **625x374x778mm**
Vitreous : china
S or P trap

DL2203
Two Piece Toilet

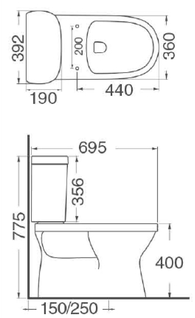

Flushing system: Washdown
Size: **695x392x775mm**
Vitreous : china
S-trap:150/250mm

DL2322
Two Piece Toilet

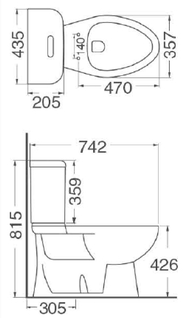

Flushing system: Washdown
Size: **742x435x815mm**
Vitreous : china
S-trap

DL2256
Two Piece Toilet

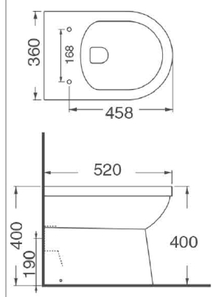

Flushing system: Washdown
Size: **520x360x400mm**
Vitreous : china
S or P trap

DL2301
Two Piece Toilet

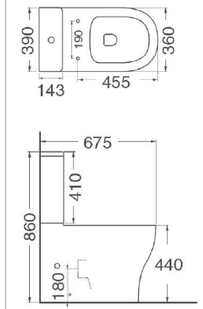

Flushing system: Washdown
Size: **675x390x860mm**
Vitreous : china
S or P trap

DL2268
Two Piece Toilet

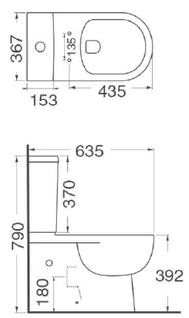

Flushing system: Washdown
Size: **635x367x790mm**
Vitreous : china
S or P trap

DL2229
Two Piece Toilet

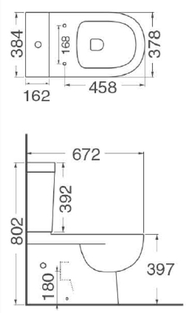

Flushing system: Washdown
Size: **672x384x802mm**
Vitreous : china
S or P trap

DL2302
Two Piece Toilet

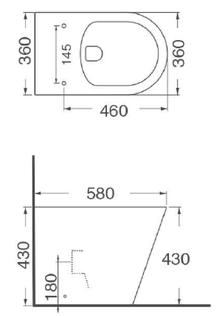

Flushing system: Washdown
Size: **580x360x430mm**
Vitreous : china
S or P trap

DL2299

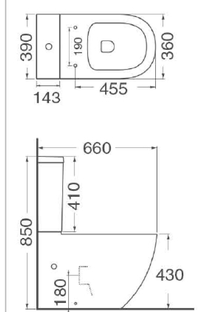

Flushing system: Washdown
Size: **660x390x850mm**
Vitreous : china
S or P trap

High - efficiency flushometer -Toilet

We rigorously combine the advanced
technology and elegant modelling to create
the highperformance toilets,
which make the bathroom cleaner and healthier.

- Full Pipe Glazing
- Washdown flushing
- Easy for installation
- Mute & slow down

DL2247
High Efficiency Flushometer Toilet

DL2105
High Efficiency Flushometer Toilet

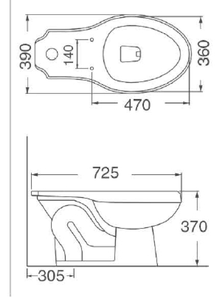

Flushing system : Siphonic
Size: **725x390x370mm**
Vitreous : china
S-trap : 305mm

DL2106
High Efficiency Flushometer Toilet

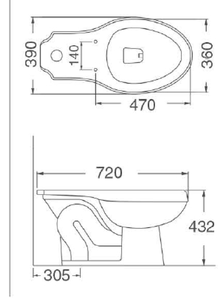

Flushing system : Siphonic
Size: **720x390x432mm**
Vitreous : china
S-trap : 305mm

DL2247
High Efficiency Flushometer Toilet

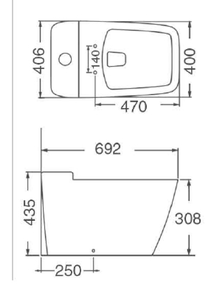

Flushing system : Siphonic
Size: **692x406x435mm**
Vitreous : china
S-trap : 250mm

DL2258
High Efficiency Flushometer Toilet

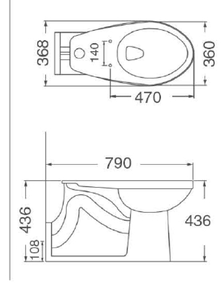

Flushing system : Siphonic
Size: **790x368x436mm**
Vitreous : china
P-trap : 108mm

DL2118
Children Toilet

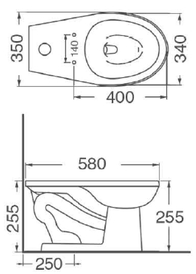

Flushing system : Siphonic
Size: **580x350x255mm**
Vitreous : china
S-trap : 250mm

DL2117
Children Toilet

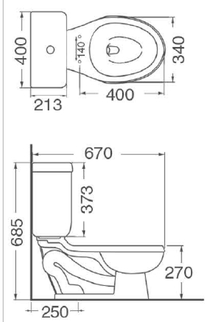

Flushing system : Siphonic
Size: **670x400x685mm**
Vitreous : china
S-trap : 250mm

DL2310
High Efficiency Pressure Assist Toilet

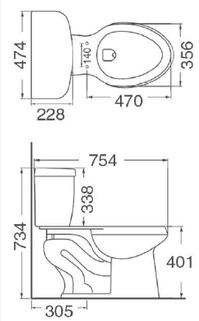

Flushing system : Siphonic
Size: **754x474x734mm**
Vitreous : china
S-trap : 305mm

DL2311
High Efficiency Pressure Assist ADA Toilet

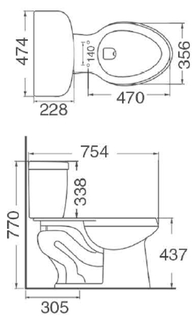

Flushing system : Siphonic
Size: **754x474x770mm**
Vitreous : china
S-trap : 305mm

DL2267
20.5" Super Front Bowl Height Toilet

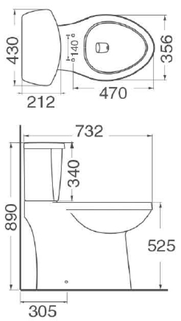

Flushing system: Siphonic
Size: **732x430x890mm**
Vitreous : china
S-trap : 305mm

DL2222
20.5" Super Front Bowl Height Toilet

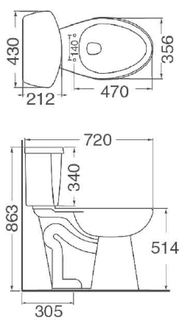

Flushing system: Siphonic
Size: **720x430x863mm**
Vitreous : china
S-trap : 305mm

DL2135
High Efficiency Pressure Assist Toilet

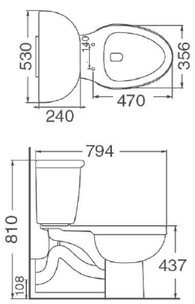

Flushing system: Siphonic
Size: **794x530x810mm**
Vitreous : china
P-trap : 108mm

Matt Finish

Minimalist design will well satify the modern people's needs of pursuing of simplicity and nature,welll showing the comforatble and natural life style.

Steady **and natural black style**

DL1472
Art Basin

MATT FINISH

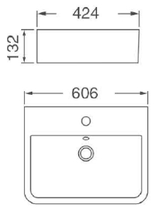

Size: **606x424x132mm**
Matt Black
Above counter mounting

DL2306
Wall-hung Toilet

MATT FINISH

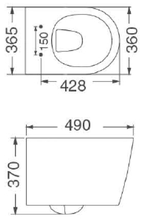

Size: **490x365x370mm**
Matt Black

DL2321
Wall-hung toilet

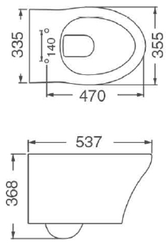

Flushing system : Washdown
Size: **537x335x368mm**
Vitreous : china
P-trap

Full Pipe Glazing

Washdown flushing

Easy for installation

Mute & slow down

Create the life we want mostly, Surging the spirituality from the poetry.

What could be called the "goodbathroom"? Should be the onecould notonly make us at ease, but also give usthe ability of enjoying the life, using thedifferent materials to carry the emotionto record the time, which echo the senseof ceremony ritual from the shaped in thespace by chance.

DL2104
High Efficiency Wall-hung toilet

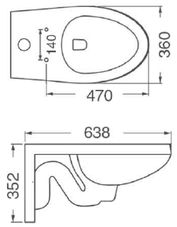

Flushing system : Siphonic
Size: **638x350x352mm**
Vitreous : china
P-trap

DL2172
Wall-hung toilet

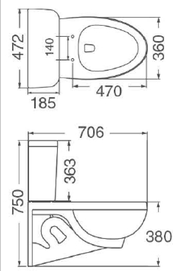

Flushing system: Siphonic
Size: **706x472x750mm**
Vitreous : china
P-trap

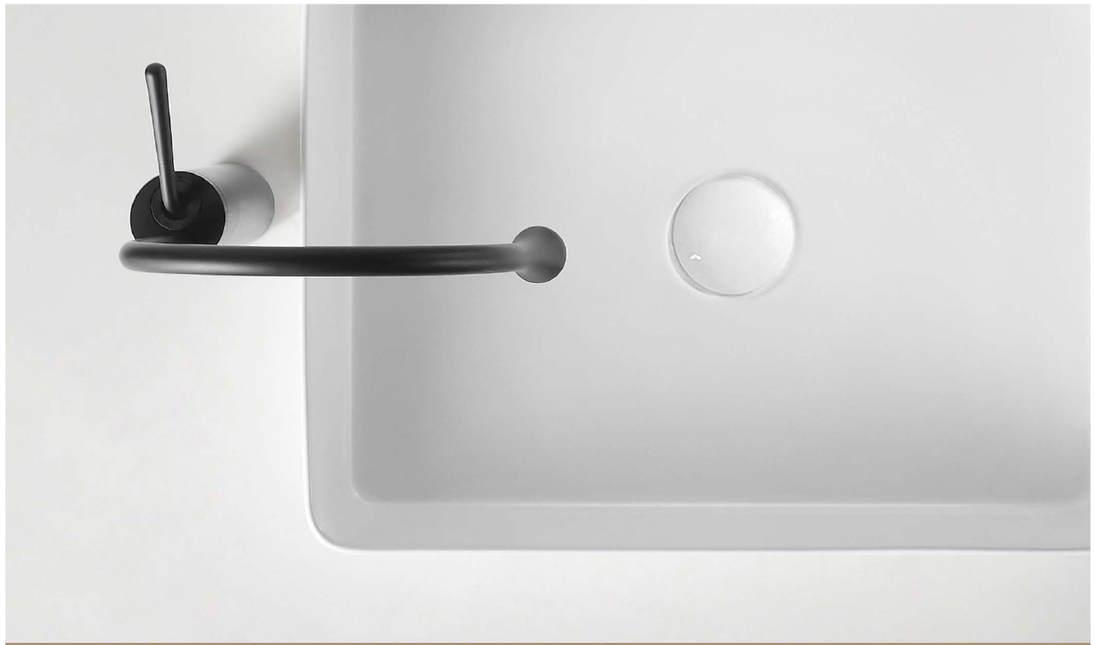

Nanometer Glazelt

Professional glazefiltration technology, 100% gaze inspectionrecords, and mature glaze techhology of skilledworkers make the glaze layer mote uniform andproduct surface smoother, which is beneficial foranti-pollution and cleaning.

Resisting-pressure Wearable

With high thermal efficiency and multi-poin ttemperature control, temperature difference inside kiln is much smaller. which ensures the high excellent rate, crack resistance and transformation resistance.

DL1470
Art Basin

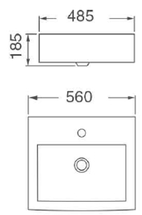

Size: **560x485x185mm**
Vitreous : china
Above counter mounting

DL1470S
Art Basin

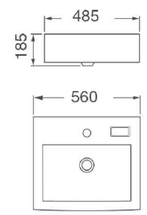

560x485x185mm
Vitreous : china
Above counter mounting

DL1468
Art Basin

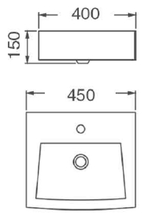

Size: **450x400x150mm**
Vitreous : china
Above counter mounting

DL1457
Wall-hung Basin

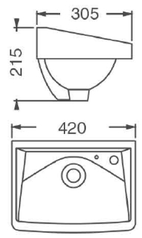

Size: **420x305x215mm**
Vitreous : china

DL1441
Wall-hung Basin

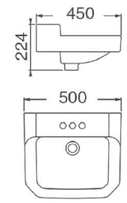

Size: **500x450x224mm**
Vitreous : china

DL1313
Pedestal Basin

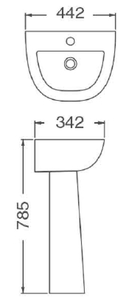

Size: **442x342x785mm**
Vitreous : china

DL1458
Wall-hung Basin

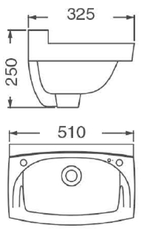

Size: **510x325x250mm**
Vitreous : china

DL1987
Wall-hung Basin

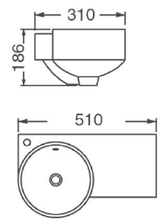

Size: **510x310x186mm**
Vitreous : china

DL1317
Pedestal Basin

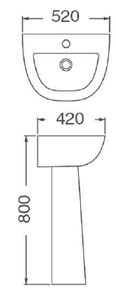

Size: **520x420x800mm**
Vitreous : china

DL4016
Wall-hung Urinal

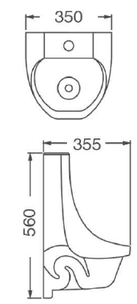

Size: **350x355x560mm**
Vitreous : china
P-trap

DL1616
Above counter Basin

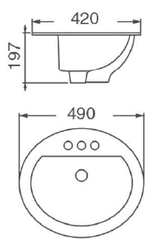

Size: **490x420x197mm**
Vitreous : china

DL1811
Under counter Basin

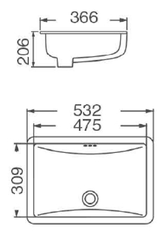

size: **532x366x206mm**
475x309x206mm
Vitreous : china

DL4025
Wall-hung Urinal

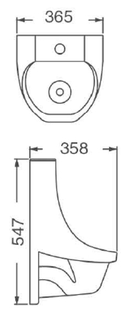

Size: **365x358x547mm**
Vitreous : china
P-trap

DL4005
Wall-hung Urinal

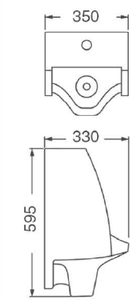

Size: **350x330x595mm**
Vitreous : china
P-trap