

# Corporate environment

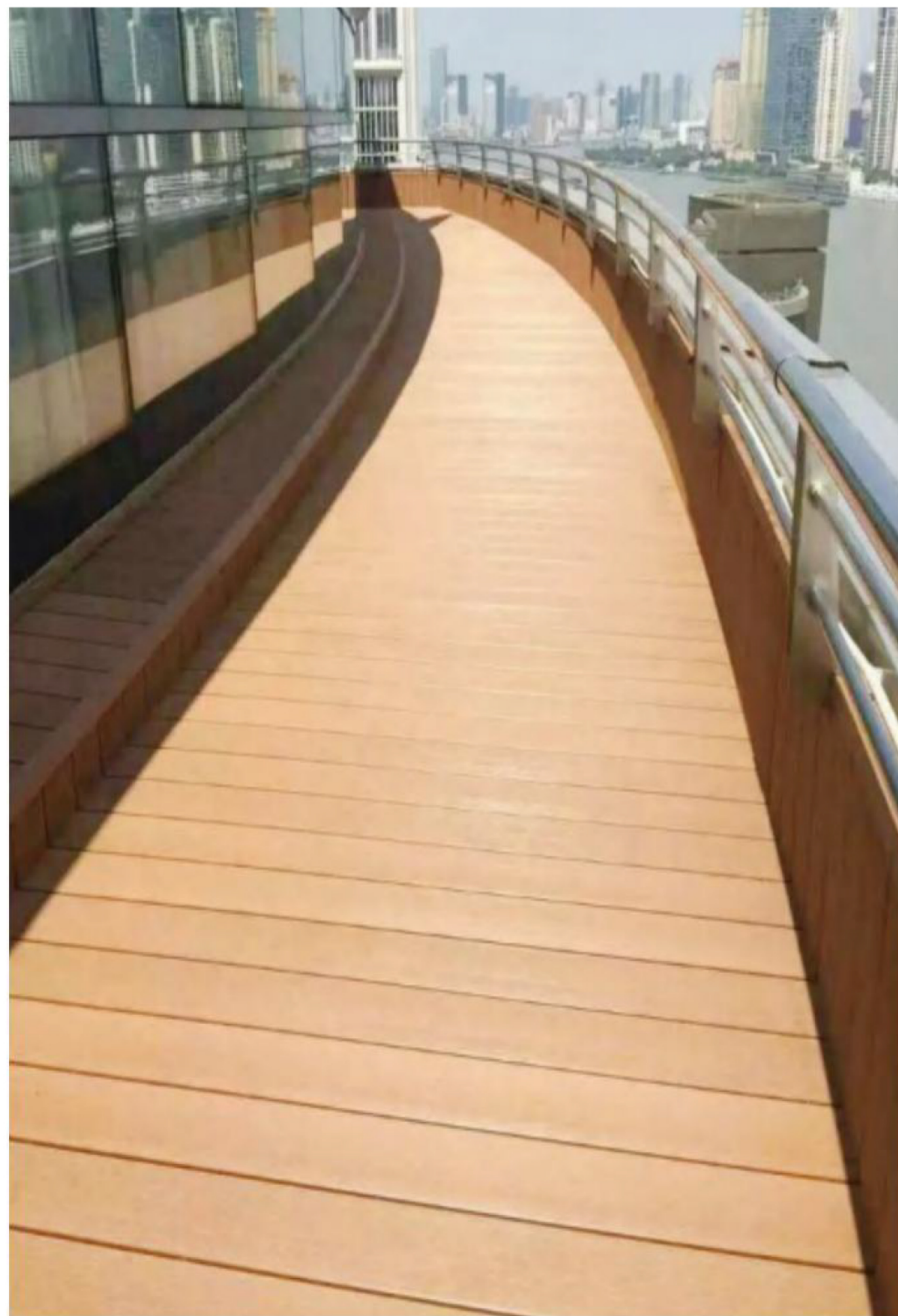

# INSTALLATION SYSTEM

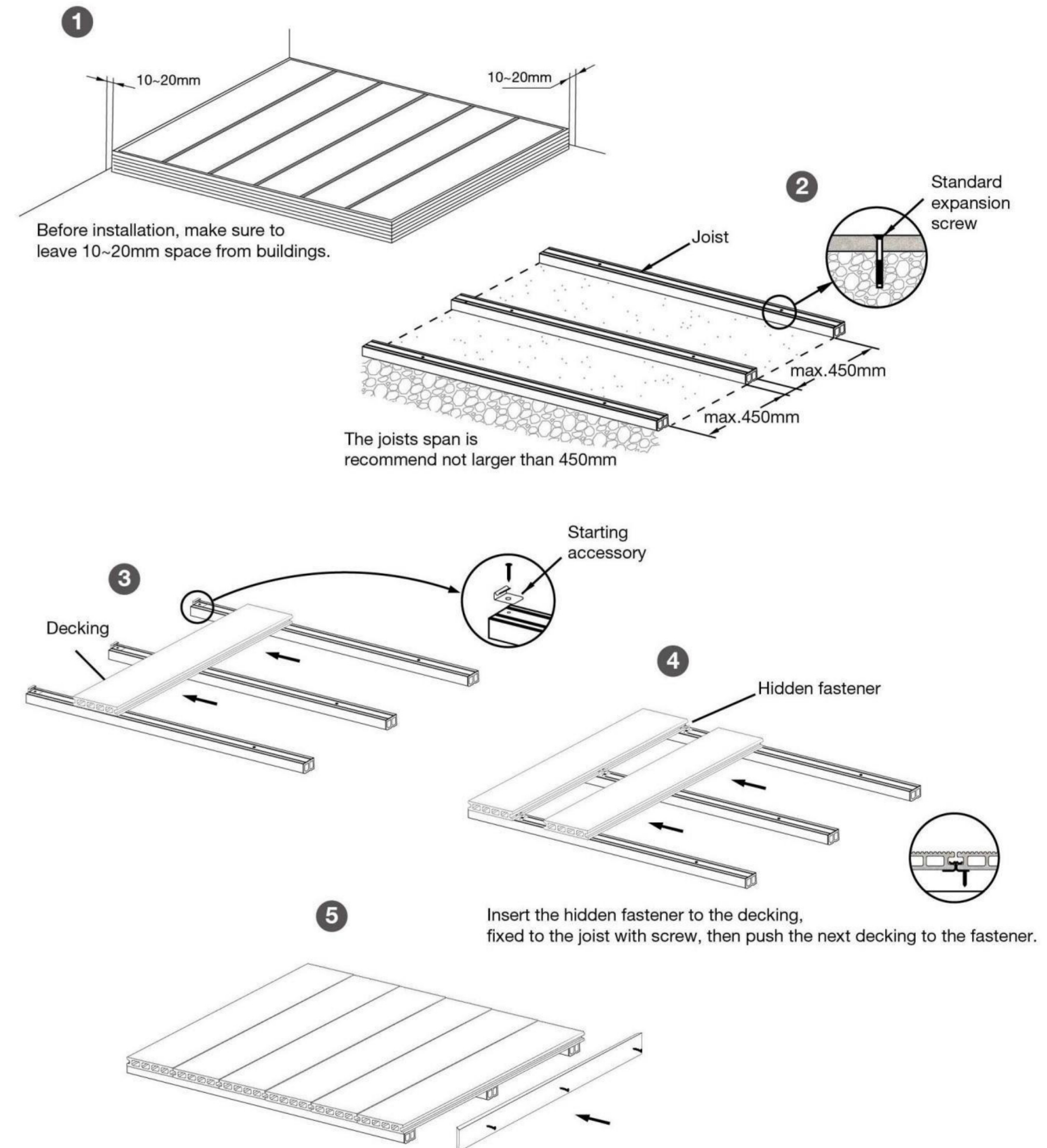



WPC Hollow Decking					
Item	Picture	Section	Item	Picture	Section
K21-145A			K25-100A		
K21-145B			K25-100B		
K21-145D			K25-135A		
K22-140			K25-135B		
K22-145			K25-140A		
K23-140			K25-140A2		
K23-148			K25-140C		
K24-146			K25-140E		

WPC Hollow Decking					
Item	Picture	Section	Item	Picture	Section
K25-140H			K25-150D		
K25-140F			K25-150E		
K25-140L			K30-100A		
K25-140L2			K30-100B		
K25-146C			K30-140A		
K25-150A			K30-140B		
K25-150B			K30-140C		
K25-150C			K30-150		



WPC Solid Decking					
Item	Picture	Section	Item	Picture	Section
B19-140			B23-140A		
B20-120			B23-140B		
B20-140			B24-137		
B20-140A			B24-140		
B20-140B			B25-100		
B20-146			B25-140		
B21-140			B25-140A		
B22-140			B25-140B		
B22-145			B25-150A		
B23-138			B25-150B		

WPC Deep Embossed Wood Grain Decking					
Item	Picture	Section	Item	Picture	Section
DK21-145			DK25-146		
DK23-148			DK25-146C		
DK23-150			DK25-148		
DK25-135			DK25-150		
DK25-140C			DB20-138		
DK25-140A			DB20-140A		
DK25-140L			DB20-140B		
DK25-140F			DB25-140B		

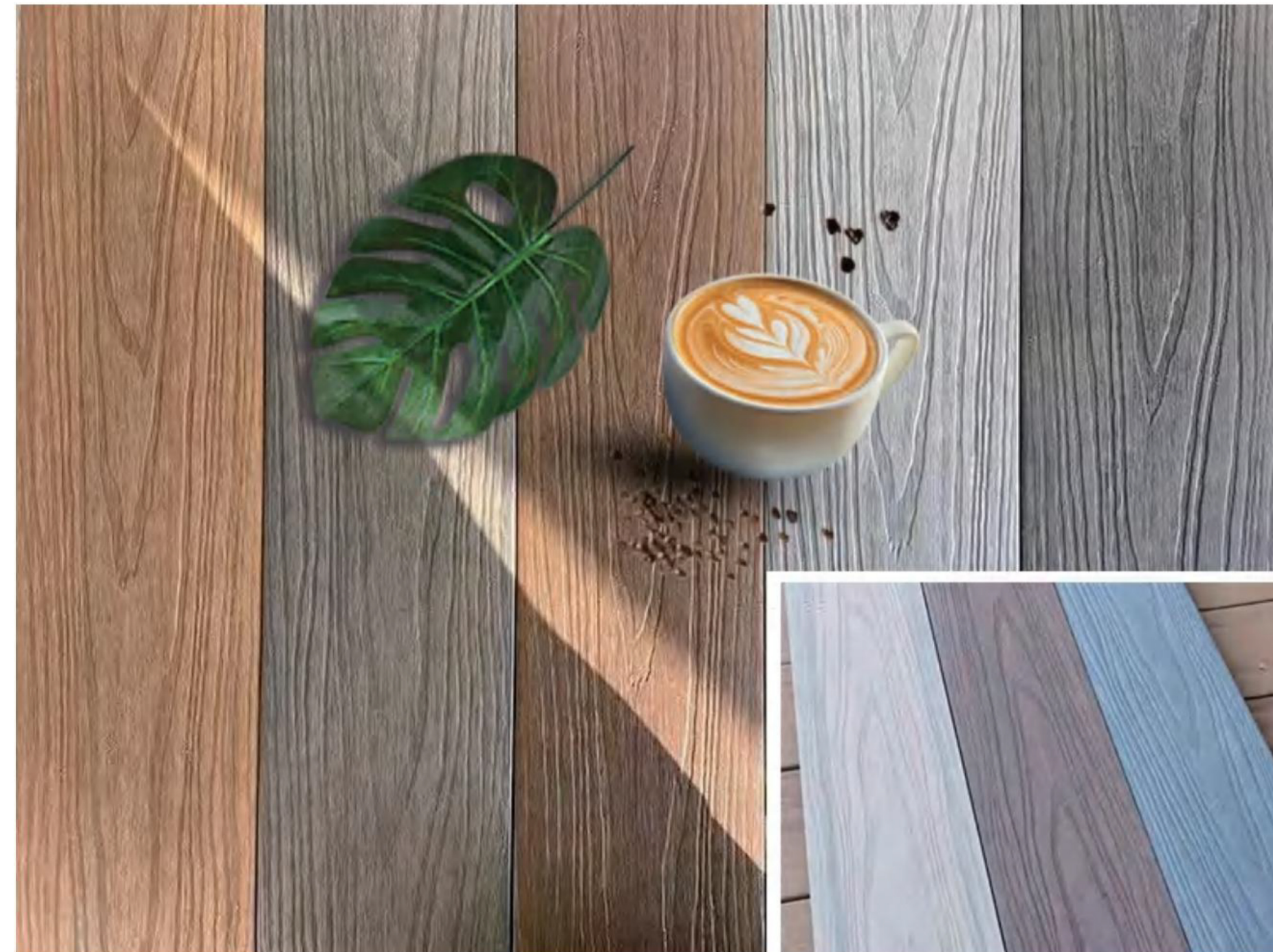

**Normal Color:**

 AT	 LG	 SI	 CH	 TK	 RW	 WN
 C01	 C02	 C03	 C04	 C05	<p>Color options: Antique, Light Gray, Sliver Gray, Charcoal, Teak, Redwood, Walnut. The other sizes, styles and colors can be available.</p>	



Seven common colors for your choose (Black,Grey,Coffee,Chocolate,Redbrown,Yellow, Strawberry Red) and we can adjust the new color according to the order requirement.

## Color Card



## On Line Deep Pattern Printing



Other colors, sizes, different wood grain styles can be available

## Surface Treatment





## WPC Co-extrusion Decking

Item	Picture	Section	Item	Picture	Section
CK20-140			CB20-139		
CK21-145			CB20-140		
CK22-140			CB21-143		
CK22-145			CB22-146		
CK22-148			CB23-138		
CK23-138			CB23-138A		
CK23-143			CB23-138B		
CK23-148			CB23-140		
CK23-150			CB23-140B		
CK23-150R			CB23-148		
CK25-140			CB23-210		

## Accessory



## WPC Joist / Wpc Edge Banding

Item	Picture	Section	Item	Picture	Section
K30-50			B11-71		
B25-40			Y50-50		
B30-40			DY45-146		
K30-40			Y70-140		
B15-55			CY50-50		
B12-71			CB12-72		



### 3D Embossed DIY



The most remarkable characteristics of wood plastic composite lies in high strength, anti-rust, anti-corrosion, acid resistance and free of maintenance. It is a great innovation in building and decoration industry.

This new material is eco-friendly, non-pollution, harmless and recyclable. It contains no benzene, the formaldehyde content is 0.2, which is lower than the EO standard, meeting the European's top environmental standards.

It can greatly save the use of wood, which echos the principle of sustainable development and brings great benefit to the so ciety.

### DIY Decking

Item	Picture	Section	Item	Picture	Section
B10-70A			DB10-70		
B10-70B			CB11-70		

### DIY Strip

Item	Picture	Section	Item	Picture	Section
WPC Strip (20-75-300)			WPC Strip Corner (20-75-75)		



### INSTALLATION





Dimension:  
H\*W mm: 9.5\*115  
Model:  
K9.5-115



Dimension:  
H\*W mm: 9.5\*115  
Model:  
DB9.5-115



Dimension:  
H\*W mm: 9.5\*115  
Model:  
CB9.5-115

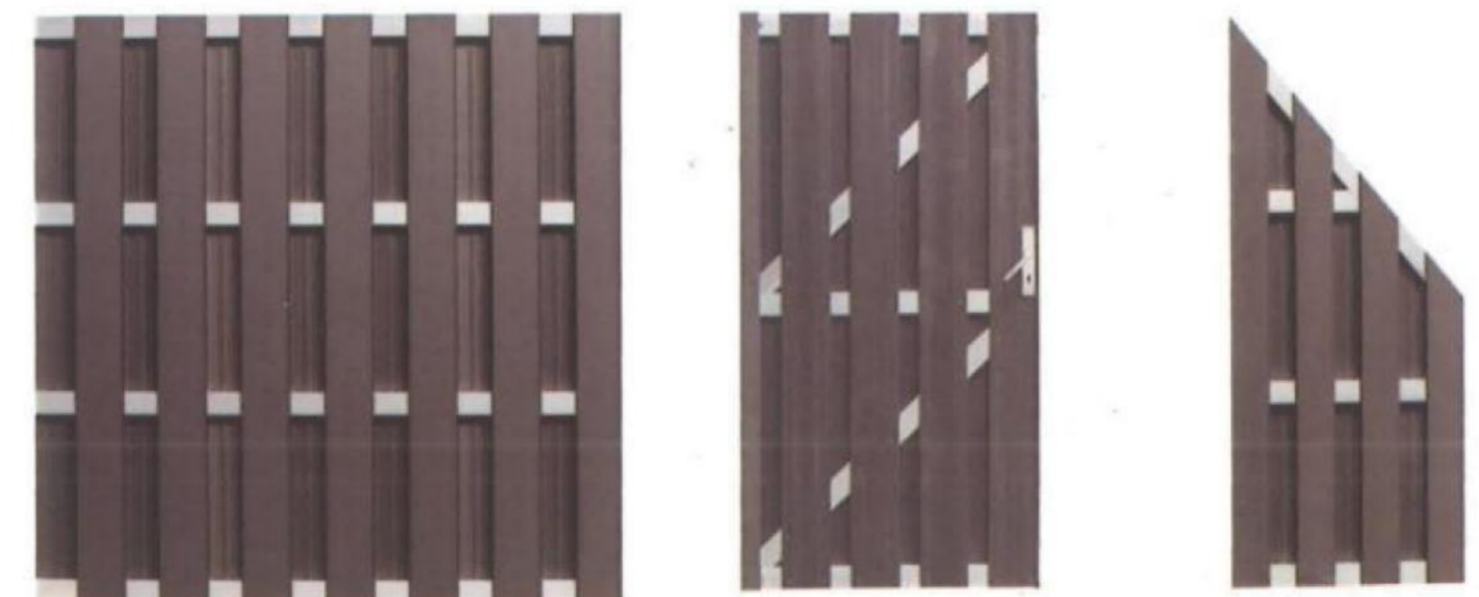

Dimension: W*H cm: 180*180 Material: WPC plank aluminum	Dimension: W*H cm: 90*180 Material: WPC plank aluminum	Dimension: W*H cm: 90*180 Material: WPC plank aluminum
---	--	--



### CO-EXTRUSION FENCE

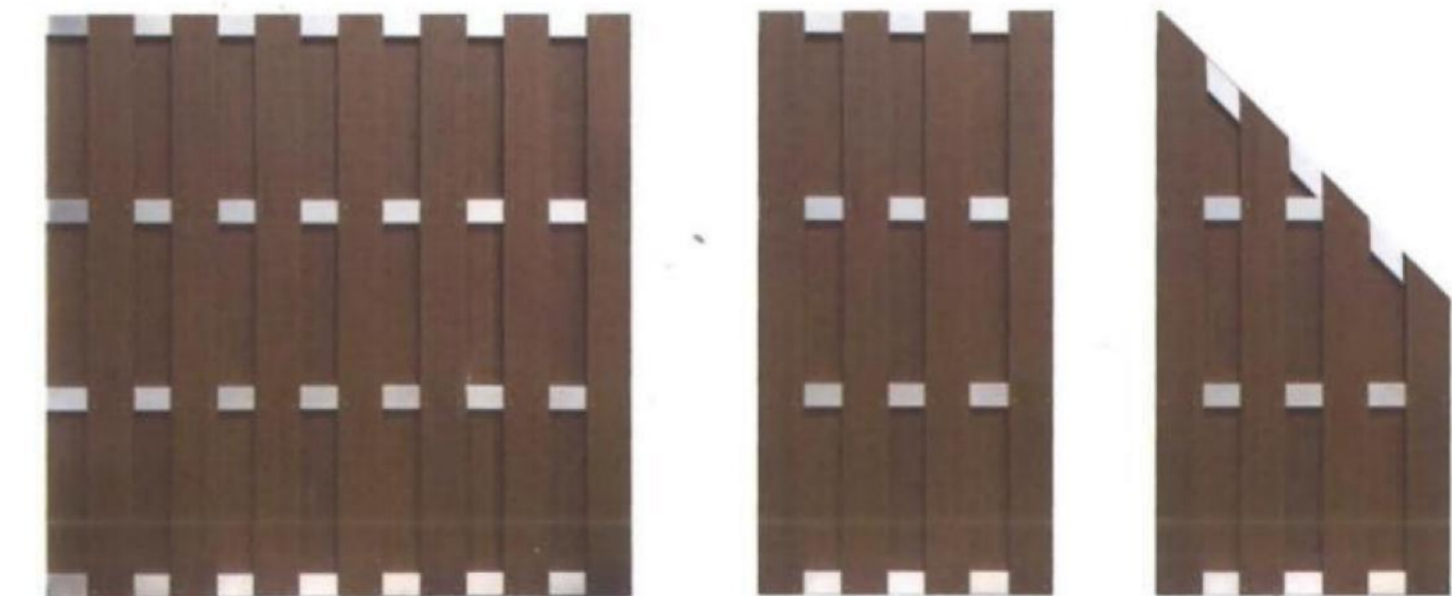

Dimension: W*H cm: 180*180 Material: WPC plank aluminum	Dimension: W*H cm: 90*180 Material: WPC plank aluminum	Dimension: W*H cm: 90*180 Material: WPC plank aluminum
---	--	--



Aluminium post



Plastic Post Cap



Aluminium rail clip



Metal base



Dimension:  
W\*H mm: 38\*20.5  
25\*20.5      Material:  
aluminum

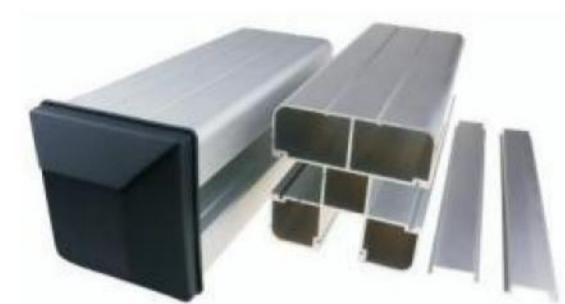

Dimension:  
W\*H mm: 80\*80      Material:  
aluminum

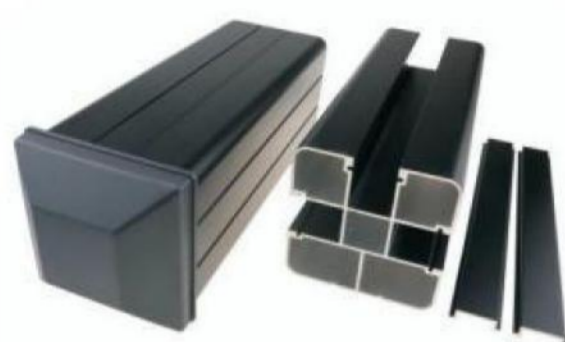

Dimension:  
W\*H mm: 80\*80      Material:  
aluminum



Dimension:  
W\*H mm: 22\*20.5  
22\*20.5      Material:  
aluminum



Dimension:  
W\*H mm: 100\*160      Material:  
aluminum



Dimension:  
W\*H mm: 20\*161      Material:  
WPC



Dimension:  
W\*H mm: 21\*169      Material:  
WPC



Model: CK20-160  
Dimension: W\*H mm: 180\*180mm

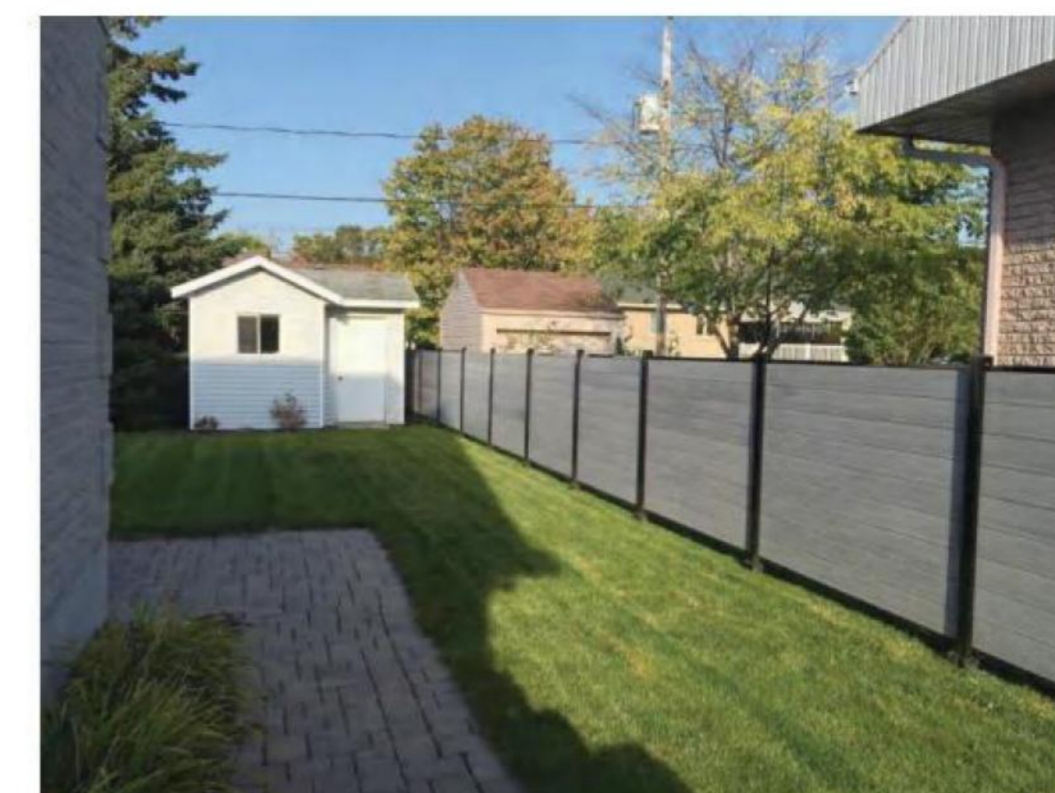

DK20-162 Project



K20-294 Project

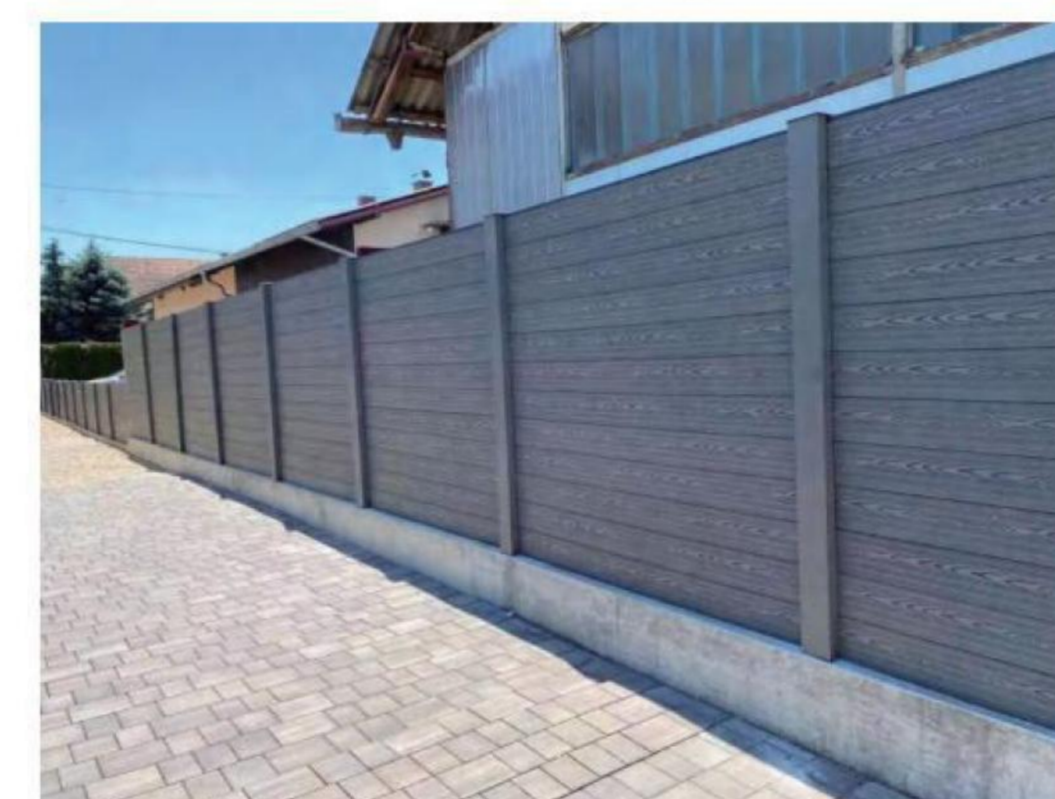

K20-161 Project



K21-169 Project

Wpc aluminium fence is a little different from wpc fence. we use aluminium post and rail instead of wpc ones. It makes the fence much more strong.  
This brand new wpc fencing series is quite popular now and almost all parts are made of wpc material. If you don't want to use wpc post and top profile, we also have aluminium ones.

- Advantages of WPC Fencing
1. Tough weather resistance -absolutely
  2. Beautiful design on both sides and for the neighboring
  3. Dyed-no painting or finishing process
  4. Resistance to insects and fungi
  5. Easy care-clean with just water
  6. Environmental friendly
  7. 100% recyclable
  8. Easy to be installed

### TOP PROFILE FENCING BOARD



Dimension:  
W\*H mm: 20\*162mm      Dimension:  
W\*H mm: 20\*160mm      Dimension:  
W\*H mm: 25\*160mm

### WPC POST

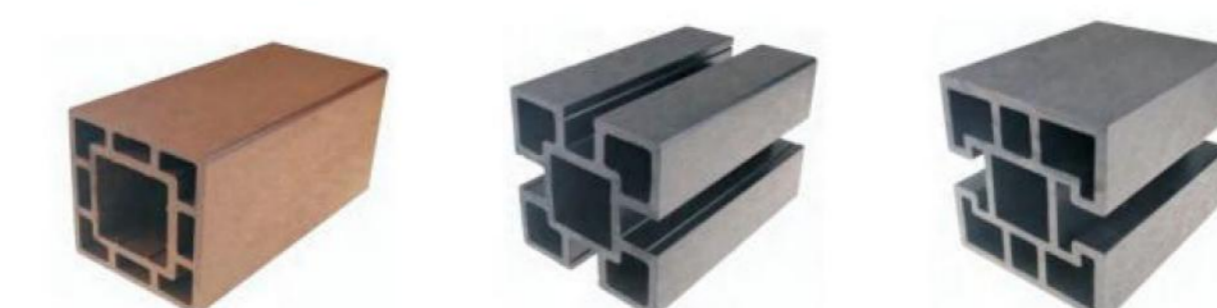

W\*T mm: 100\*100      W\*T mm: 100\*100      W\*T mm: 120\*120

Nowadays, this kind of fencing system becomes more and more popular all over the world. Fencing board is still wpc material but frames are aluminum which is much more stronger than wpc frames and even can be powder coated the same color with fencing boards. Enjoy this wonderful fencing in your own places.



WPC Fence					
Item	Picture	Section	Item	Picture	Section
K20-90			K21-150		
K20-140			K21-169		
K20-161			K20-207		
K20-195			K21-205		

WPC Deep Embossed Wood Grain Fence					
Item	Picture	Section	Item	Picture	Section
DK16-158			DK20-162		
DK20-140			DK21-150		

WPC Co-extrusion Fence					
Item	Picture	Section	Item	Picture	Section
CK20-80			CK20-150X		
CK20-90			CK20-160X		
CK20-160			CK20-163X		
CK20-195			CK20-194X		

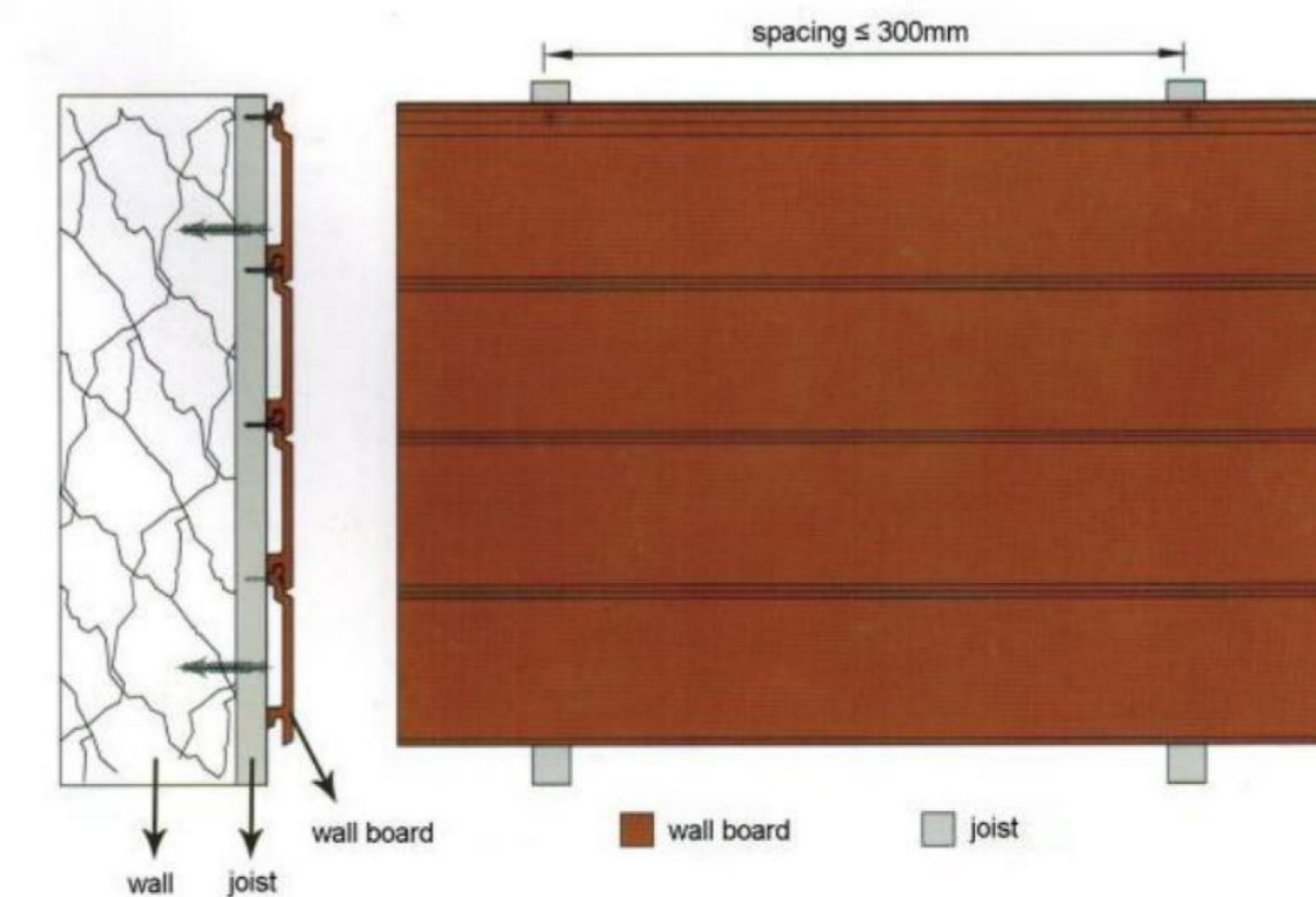
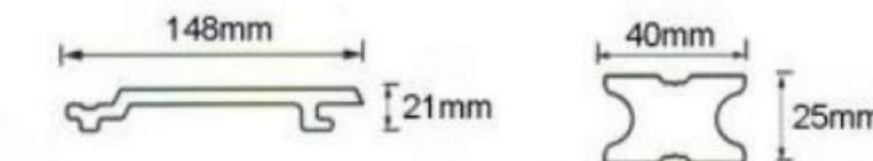
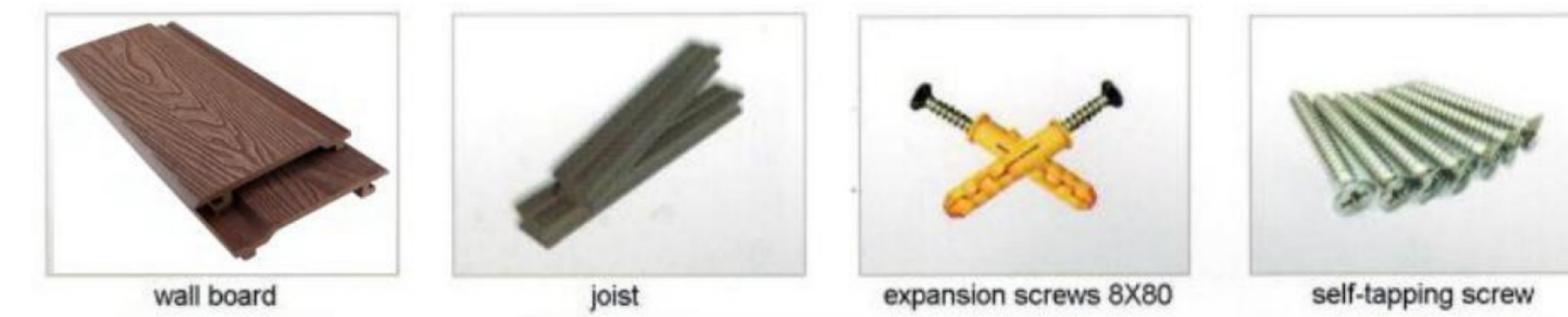
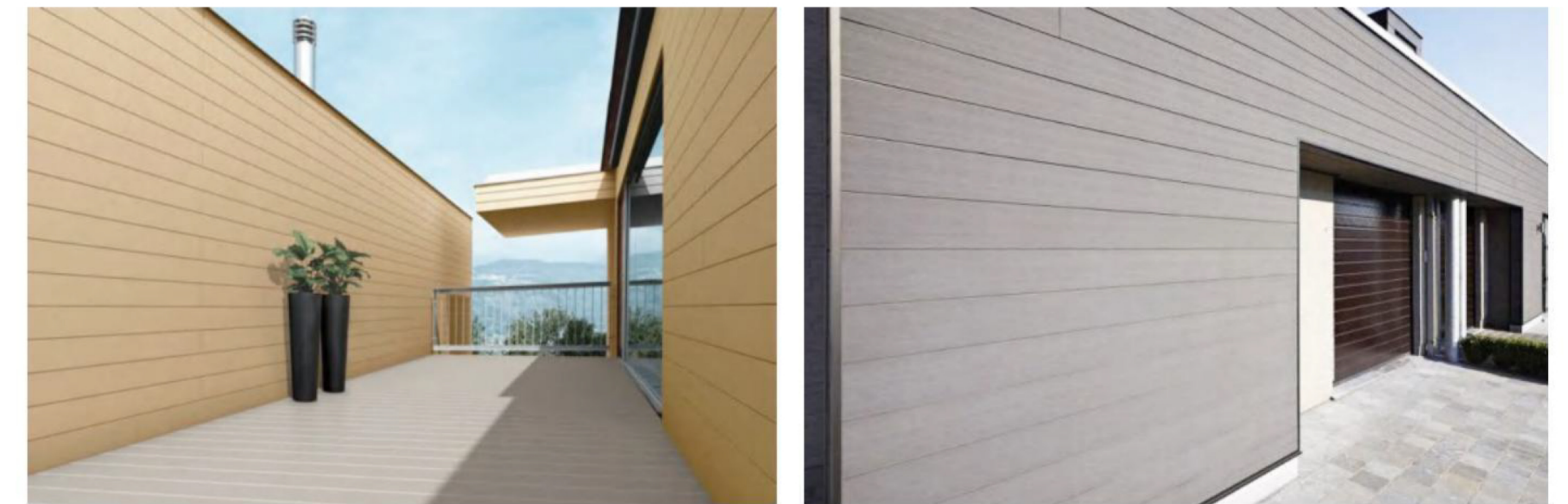



WPC Outdoor Wall Cladding					
Item	Picture	Section	Item	Picture	Section
K12-145			B21-120		
K12-152			B21-146		
K17-118			B21-148		
K16-138			B21-156		

WPC Co-extrusion Wall Cladding					
Item	Picture	Section	Item	Picture	Section
CB13-140			CB21-146		
CB13-145			CB21-156		
CB21-160			CB21-174		

WPC Deep Wood Grain Wall Cladding					
Item	Picture	Section	Item	Picture	Section
DB20-150			DB21-148		
DB21-145			DB21-156		
DB21-146			DB21-174		



# The Great Wall panel

The Great Wall board is a wood-plastic material modeling board, which belongs to ecological wood. It is a new type of green environmental protection material synthesized from wood flour and plastic plus other reinforcing additives. Because the cross section resembles the Great Wall, it is called the Great Wall Board. The Great Wall board, because of its unique charm, ranks among the hottest models in the decoration industry. The simplicity reveals the atmosphere, the linear overlap makes the space more open, and the delicate texture makes the material more advanced. This light luxury and minimalist style is exactly what many people are pursuing now! The modeling board presents details with texture, and subtle differences inadvertently change the atmosphere of the overall picture.

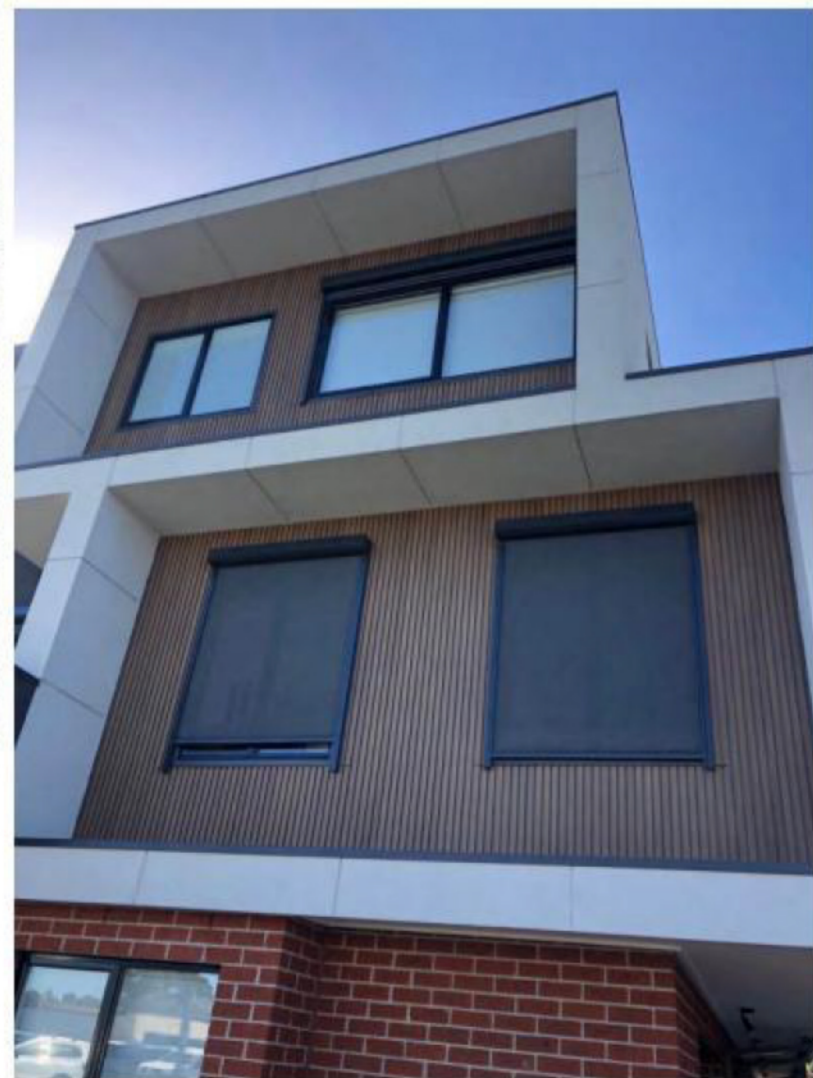

WPC Great Wall Cladding					
Item	Picture	Section	Item	Picture	Section
K17-200			K28-211		
K25-203			K28-218		
K26-219			K28-219		
K27-175A			DK26-219		
K27-175B			DK28-169		

WPC Great Wall Cladding					
Item	Picture	Section	Item	Picture	Section
CK24-168			CK26-219		
CK25-190			CK26-219A		
CK25-195			CK26-219B		
CK25-219			CK28-218		
CK26-219D			CK28-219		

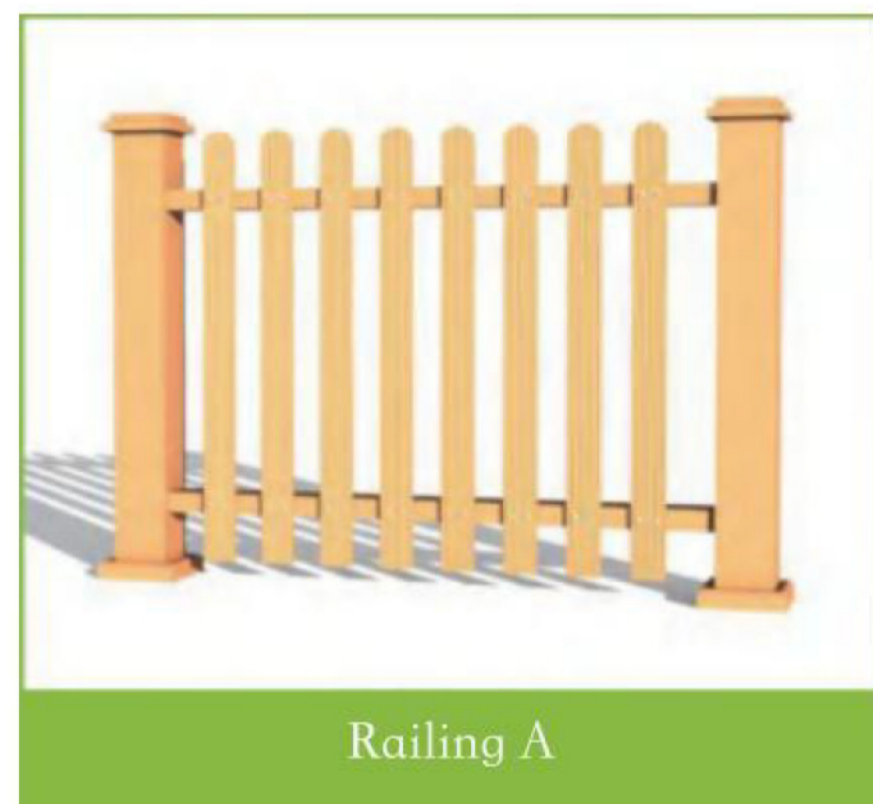

Railing A



Railing B



Railing C

Other styles and colors can be available.

## Accessory



MODEL:  
SNR001



MODEL:  
SNR002



MODEL:  
SNR003



MODEL:  
SNR004



MODEL:  
SNR005



MODEL:  
SNR006



MODEL:  
SNR007



MODEL:  
SNR008



MODEL:  
SNR009



MODEL:  
SNR010



MODEL:  
SNR011



MODEL:  
SNR012













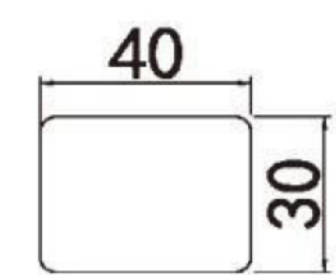

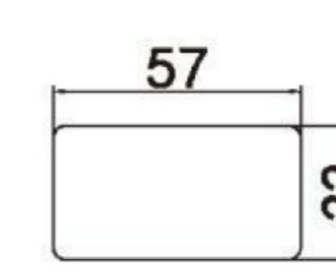

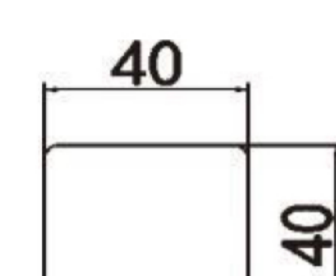

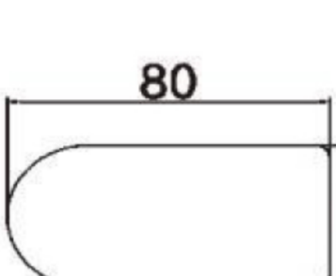

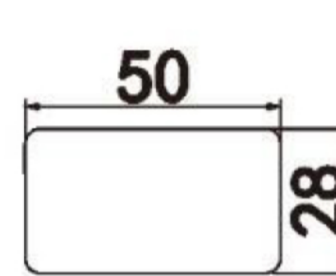

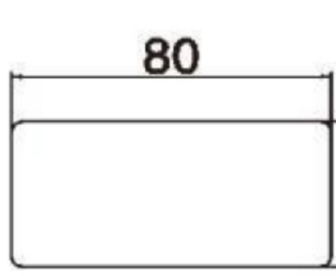

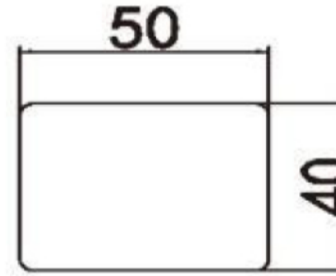

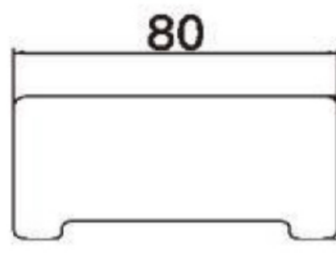
MODEL:  
SNR013

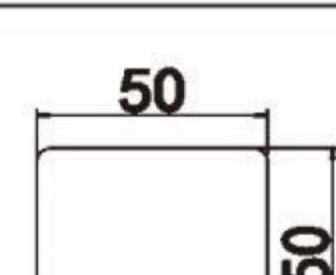
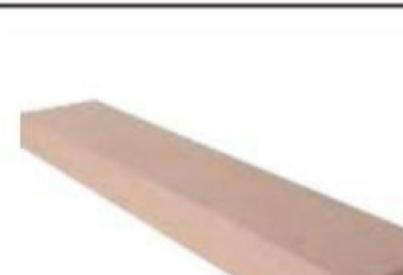
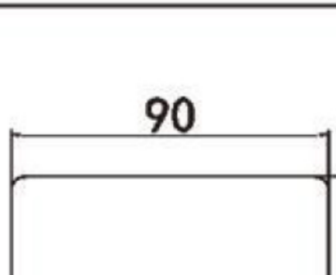

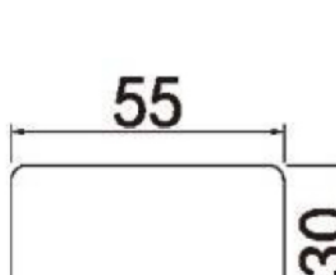

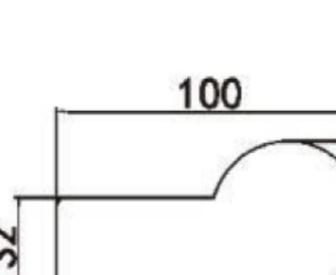

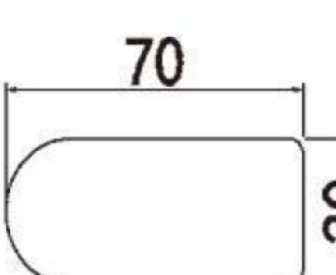

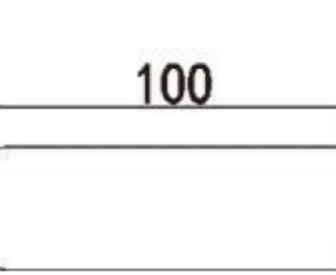

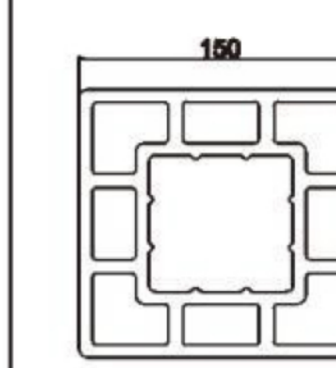

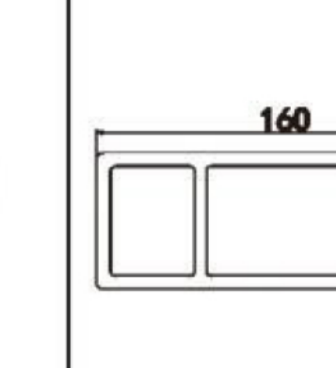

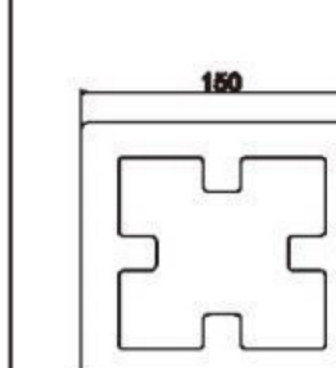
## Outdoor WPC Railing

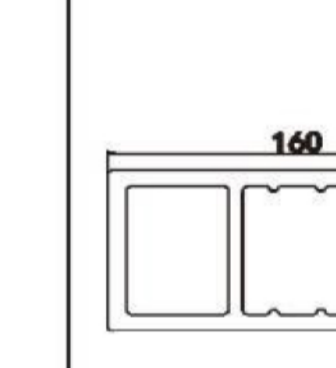

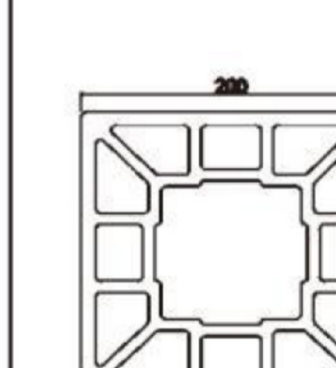
Item	Picture	Section	Item	Picture	Section
B11-80			K40-60A		
B15-95			K40-60B		
K50-50			K45-90A		
K50-60			K45-90B		
K50-80			K45-97		
K100-100A			K45-90C		
K100-100B			K35-100		
K120-120A			K50-100A		
K120-120B			K50-100B		
K120-120C			K60-150		

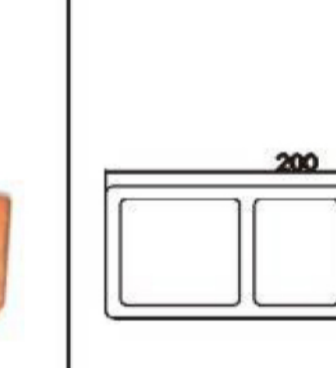

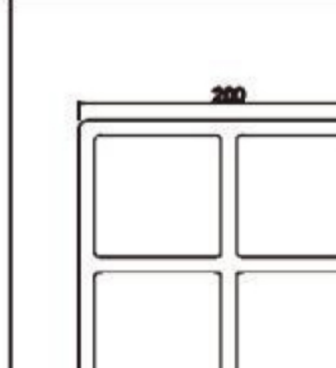

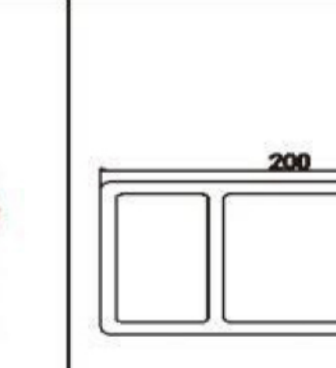
WPC Chair/Bench					
Item	Picture	Section	Item	Picture	Section
B30-40			B32-57		
B40-40			B40-80A		
B28-50			B40-80B		
B40-50			B40-80C		
B50-50			B40-90		
B30-55			B32-100		
B30-70			B30-100		

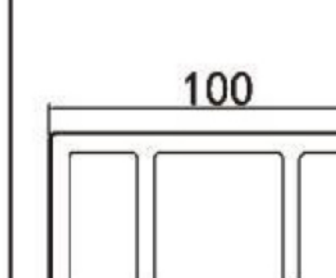
WPC Pavilion Pergola					
Item	Picture	Section	Item	Picture	Section
K150-150A			K60-160		
K150-150B			K80-160		
K200-200A			K80-200		
K200-200B			K100-200		

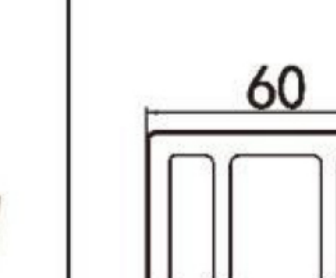
Co-extrusion Railing Series					
Item	Picture	Section	Item	Picture	Section
CK53-100			CK42-60		

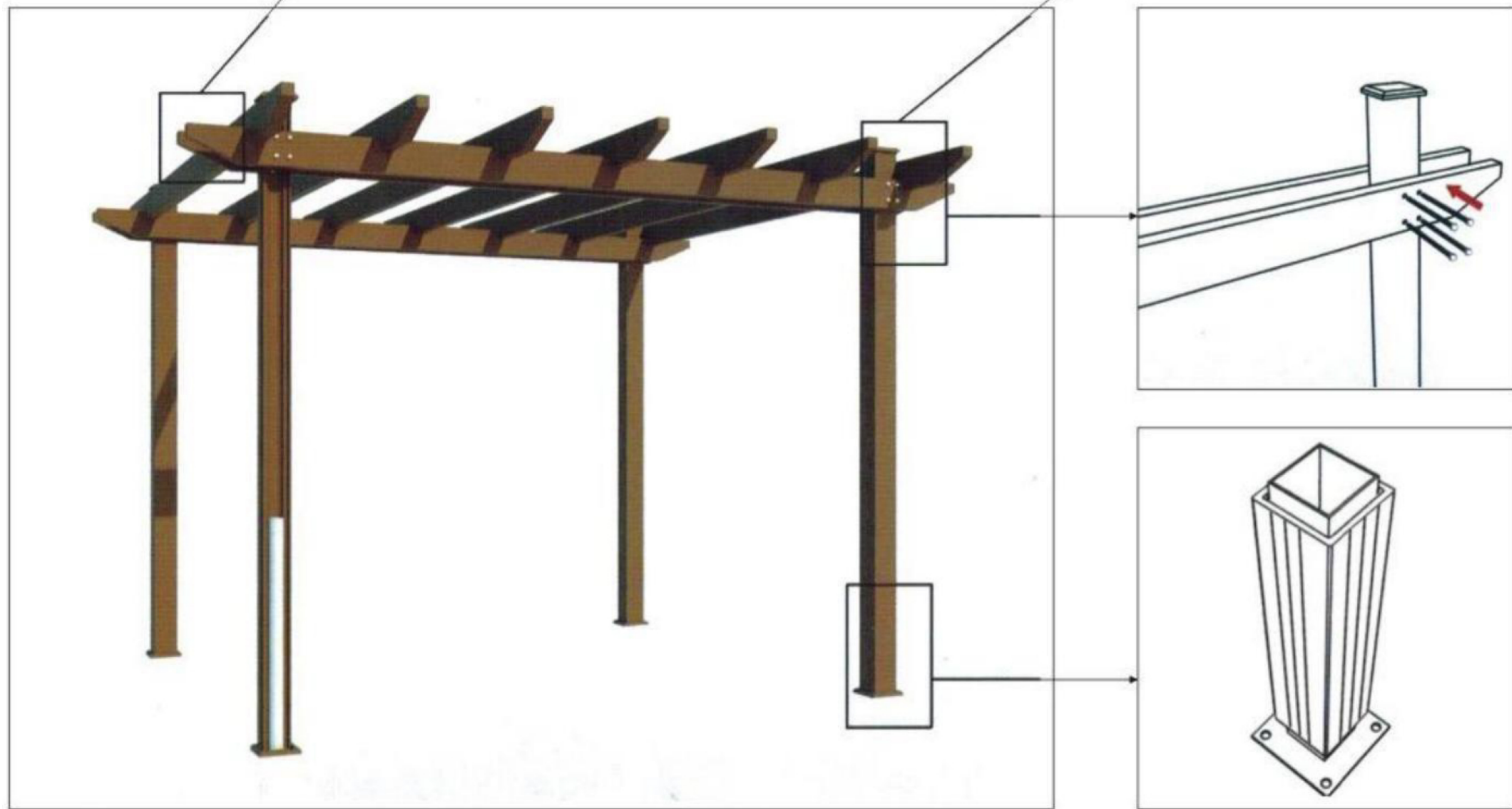
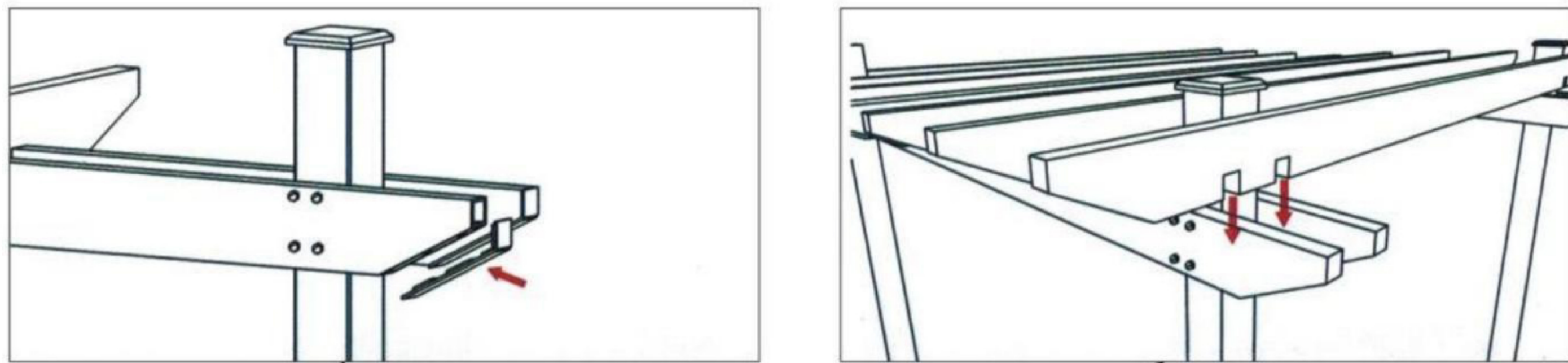

POST

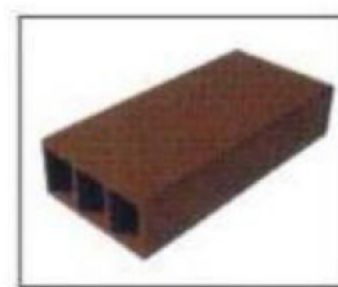

BEAM



STEEL HOLDER



POST SKIRT



POST CAP



CROSS SCREW



CONNECTOR

